

Evacuation zones and recommended actions are based on estimated inundation limits using available historical data. These zones were developed using updated scientific techniques and technology, and were produced in conjunction with County Public Safety officials.

Sources: State Civil Defense, Kauai Civil Defense Agency, Kauai Public Safety, DNL, State Office of Planning and GIS Program, University of Hawaii, Pacific Disaster Center.

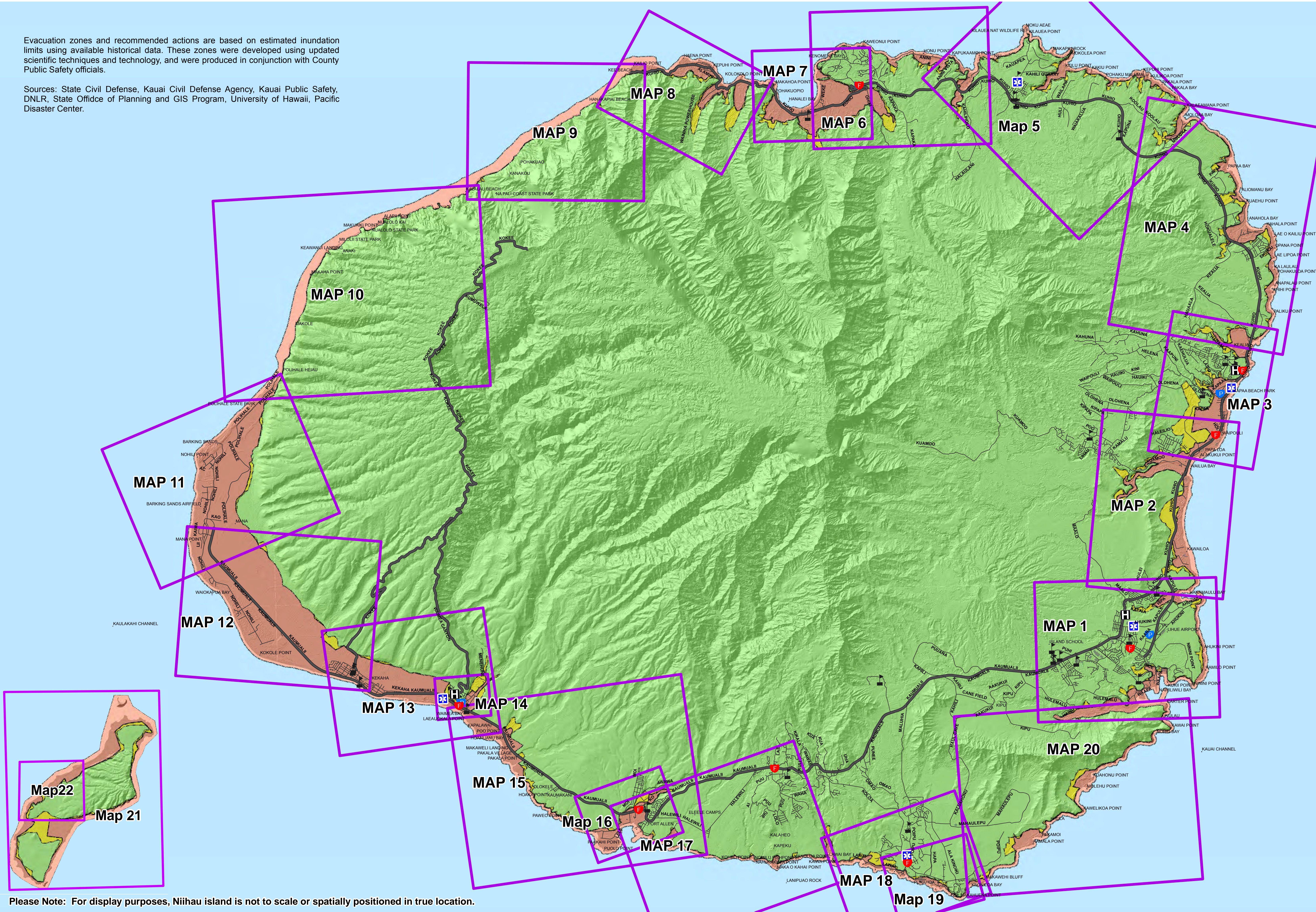

Please Note: For display purposes, Niihau island is not to scale or spatially positioned in true location.

Kauai Island and Niihau

Note: Data represented on this map is not intended to replace site survey
 Copyright Kauai County All Rights Reserved 2016 (Original Map format was created by CCH © 2015)
 Date Prepared Jan 2016 - GAJ

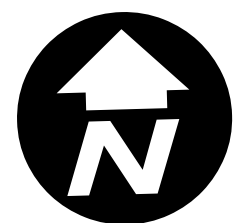
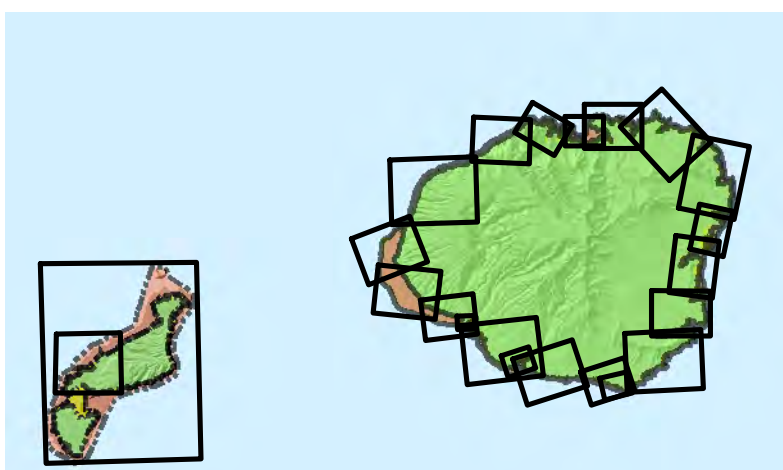

*For most Tsunami Warnings, evacuate out of the red zone; in the unlikely case of an "Extreme Tsunami Warning", evacuate out of the red and yellow zones
 *Remain at least 100 feet away from inland waterways and marinas connected to the ocean due to wave surges and possible flooding
 *Boaters should move vessels to at least 50 fathoms (300 ft) deep and 2 miles away from harbor entrances; follow all directions from the Captain of the Port

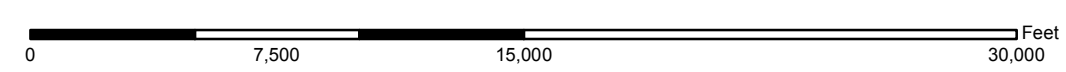

*Structural steel or reinforced concrete buildings of ten or more stories provide increased protection on or above the fourth floor; if you are caught near the shoreline consider using vertical evacuation

*These maps do not consider the destructive effects of a locally generated tsunami. If you feel shaking, move inland immediately, well inland from the red tsunami evacuation zone

*The evacuation zone is a guideline and should be considered the minimum safe evacuation distance

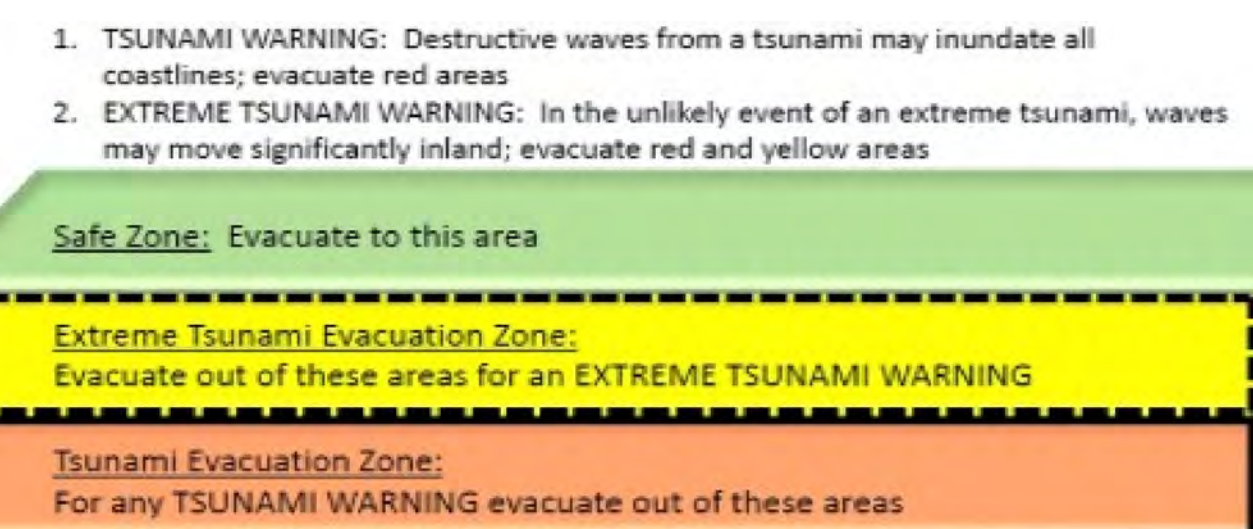

Legend

- Fire Station
- Hospital
- EMS
- Police Station
- Schools
- Structures/Buildings (Large)
- Safe Zone
- Extreme Tsunami Evacuation Zone
- Tsunami Evacuation Layer
- Town Names
- Street
- Major Street

Evacuation zones and recommended actions are based on estimated inundation limits using available historical data. These zones were developed using updated scientific techniques and technology, and were produced in conjunction with County Public Safety officials.

- The evacuation zone is a guideline and should be considered the minimum safe evacuation distance

- These maps do not consider the destructive effects of a locally generated tsunami. If you feel shaking, move inland immediately, well inland from the red tsunami evacuation zone

- Structural steel or reinforced concrete buildings of ten or more stories provide increased protection on or above the fourth floor; if you are caught near the shoreline consider using vertical evacuation

- Boaters should move vessels to at least 50 fathoms (300 ft) deep and 2 miles away from harbor entrances; follow all directions from the Captain of the Port

- Remain at least 100 feet away from inland waterways and marinas connected to the ocean due to wave surges and possible flooding

- For most Tsunami Warnings, evacuate out of the red zone; in the unlikely case of an "Extreme Tsunami Warning", evacuate out of the red and yellow zones

Sources:
State Civil Defense, Kauai Civil Defense Agency, Kauai Public Safety, DNLR, State Office of Planning and GIS Program, University of Hawaii, Pacific Disaster Center.

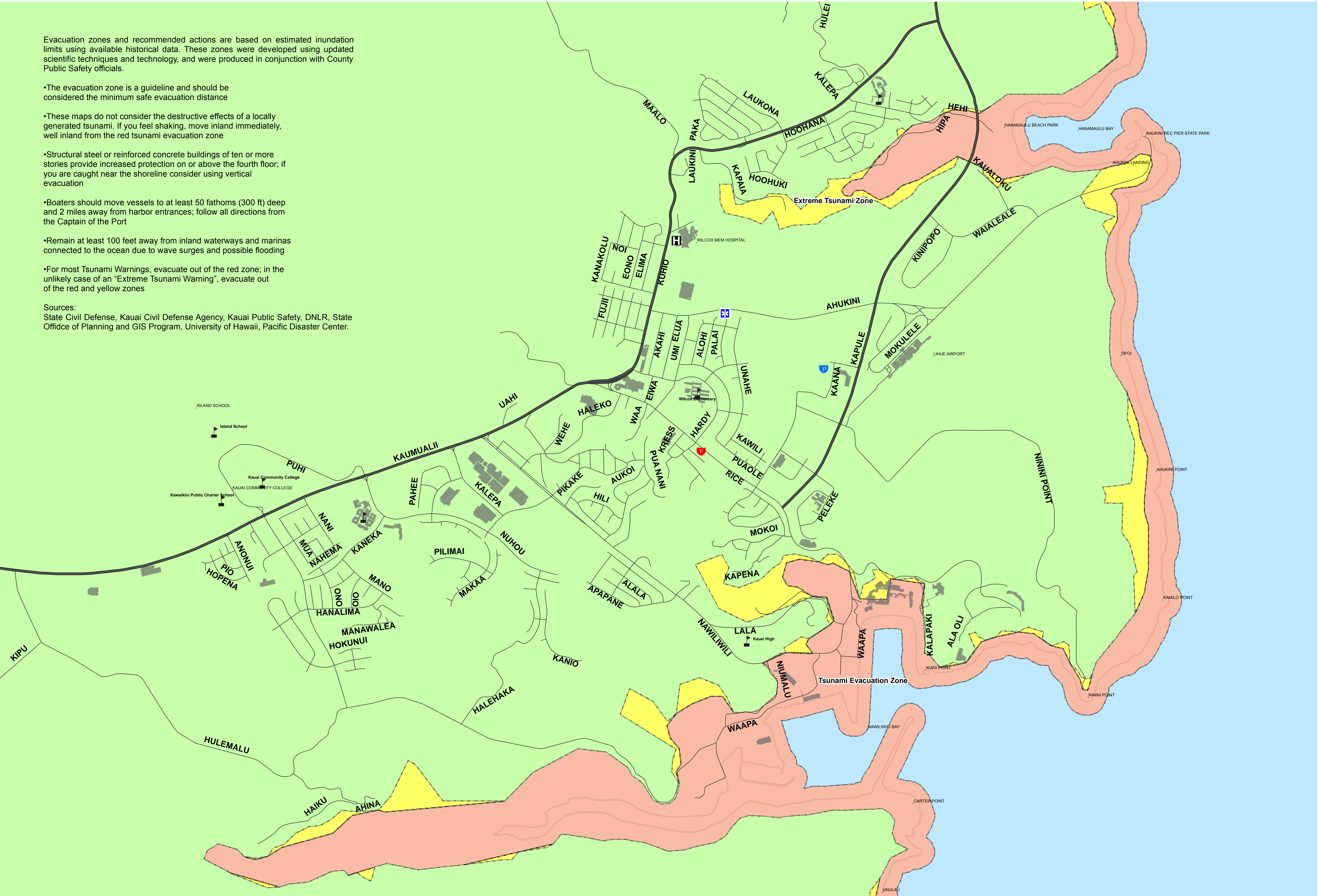

Nawiliwili Lihue Area Map 1
Note: Data represented on this map is not intended to replace site survey
Copyright Kauai County All Rights Reserved 2016 (Original Map format was created by CCH © 2015)
Date Prepared Jan 2016 - GAJ

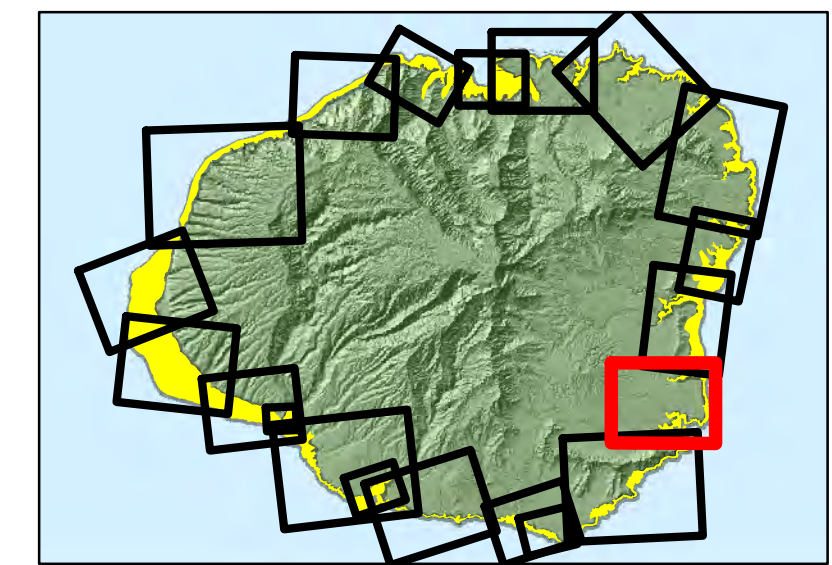

- For most Tsunami Warnings, evacuate out of the red zone; in the unlikely case of an "Extreme Tsunami Warning", evacuate out of the red and yellow zones
- Remain at least 100 feet away from inland waterways and marinas connected to the ocean due to wave surges and possible flooding
- Boaters should move vessels to at least 50 fathoms (300 ft) deep and 2 miles away from harbor entrances; follow all directions from the Captain of the Port
- Structural steel or reinforced concrete buildings of ten or more stories provide increased protection on or above the fourth floor; if you are caught near the shoreline consider using vertical evacuation
- These maps do not consider the destructive effects of a locally generated tsunami. If you feel shaking, move inland immediately, well inland from the red tsunami evacuation zone
- The evacuation zone is a guideline and should be considered the minimum safe evacuation distance

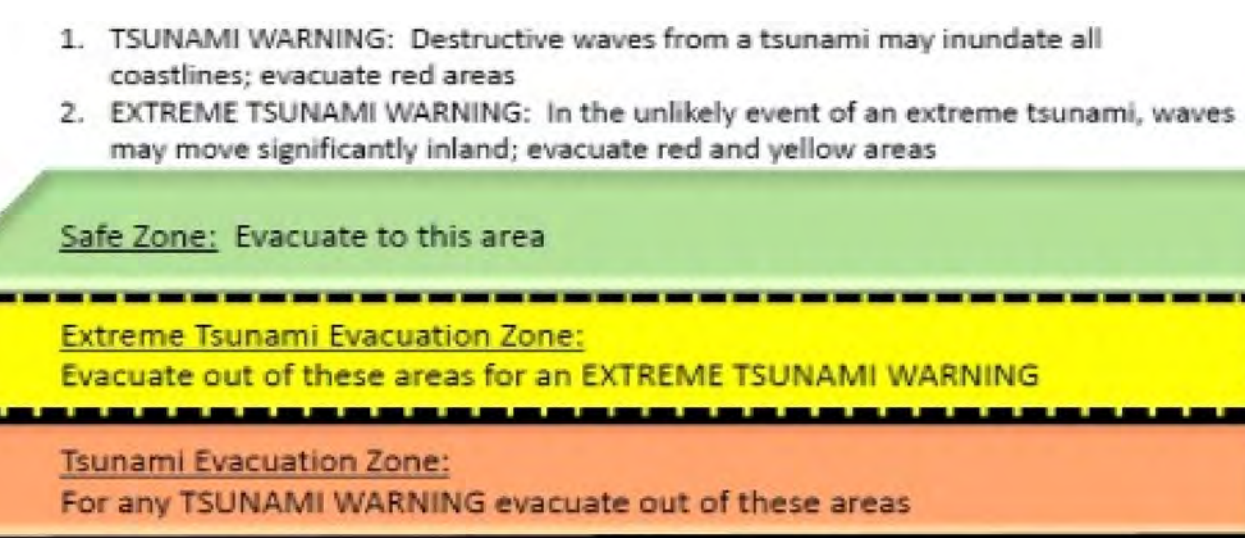

Legend

	Fire Station		Safe Zone
	Hospital		Extreme Tsunami Evacuation Zone
	EMS		Tsunami Evacuation Layer
	Police Station		Street
	Schools		Major Street
	Structures/Buildings (Large)		Coastline

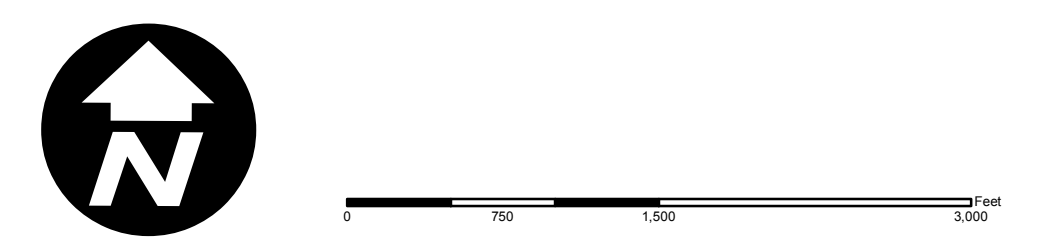
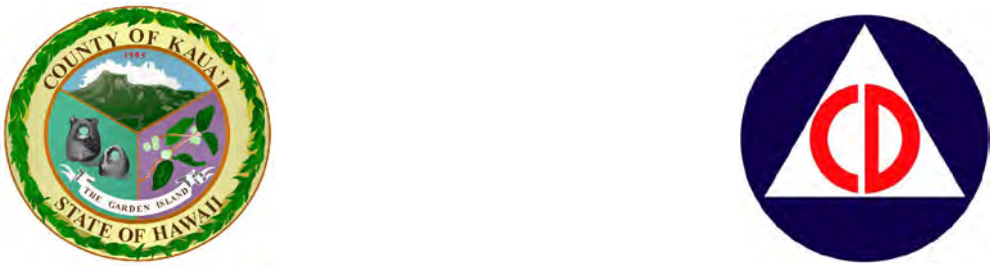

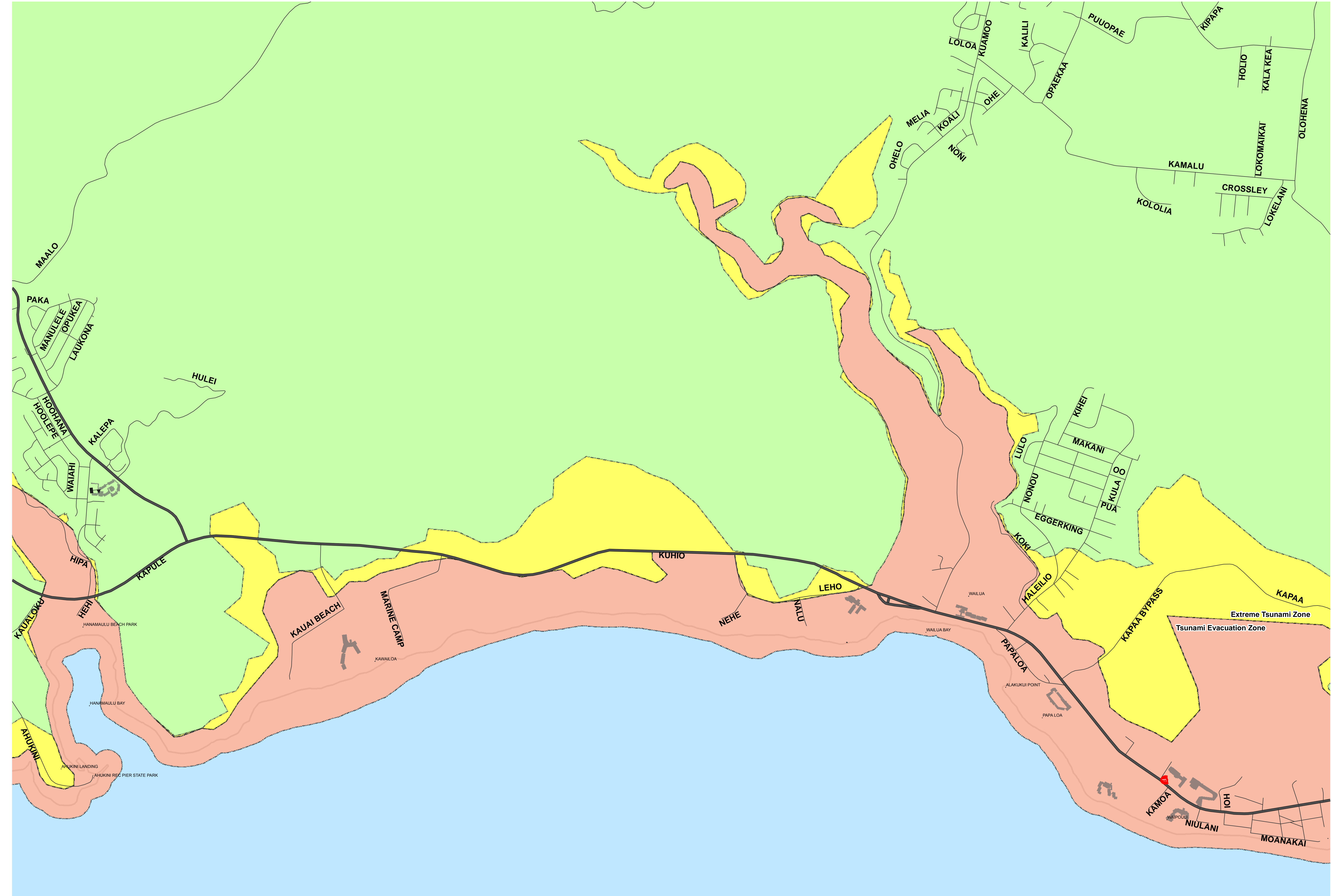

**HANAMALU TO WAILUA
Map 2**

Note: Data represented on this map is not intended to replace site survey
 Copyright Kauai County All Rights Reserved 2016 (Original Map format was created by CCH © 2015)
 Date Prepared Jan 2016 - GAJ

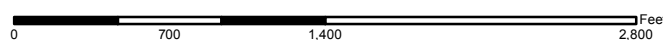
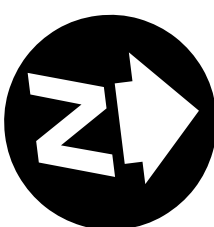
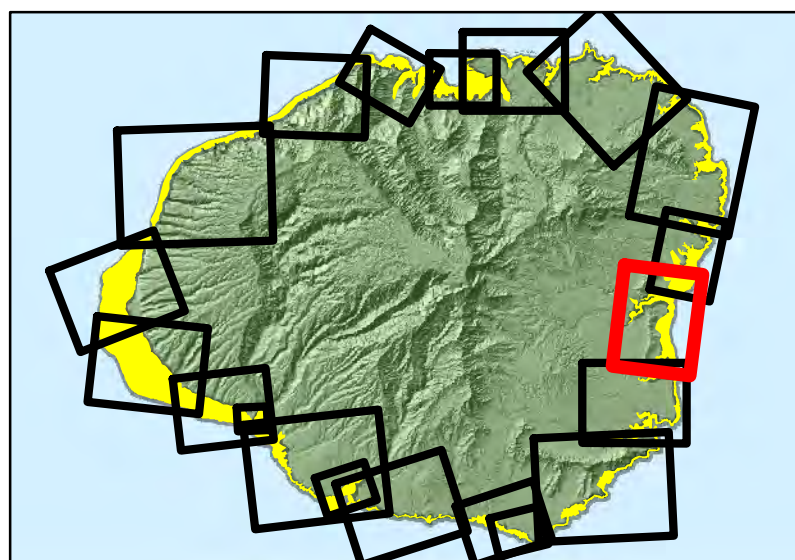

- *For most Tsunami Warnings, evacuate out of the red zone; in the unlikely case of an "Extreme Tsunami Warning", evacuate out of the red and yellow zones
- *Remain at least 100 feet away from inland waterways and marinas connected to the ocean due to wave surges and possible flooding
- *Boaters should move vessels to at least 50 fathoms (300 ft) deep and 2 miles away from harbor entrances; follow all directions from the Captain of the Port

*Structural steel or reinforced concrete buildings of ten or more stories provide increased protection on or above the fourth floor; if you are caught near the shoreline consider using vertical evacuation

*These maps do not consider the destructive effects of a locally generated tsunami. If you feel shaking, move inland immediately, well inland from the red tsunami evacuation zone

*The evacuation zone is a guideline and should be considered the minimum safe evacuation distance

1. **Tsunami WARNING:** Destructive waves from a tsunami may inundate all coastlines; evacuate red areas
2. **EXTREME TSUNAMI WARNING:** In the unlikely event of an extreme tsunami, waves may move significantly inland; evacuate red and yellow areas

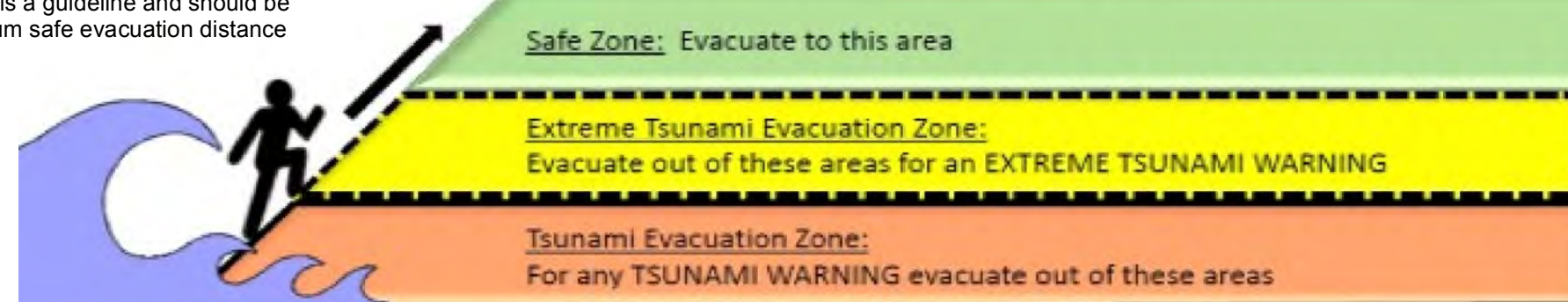

Legend

- | | | | |
|--|------------------------------|--|---------------------------------|
| | Fire Station | | Safe Zone |
| | Hospital | | Extreme Tsunami Evacuation Zone |
| | EMS | | Tsunami Evacuation Layer |
| | Police Station | | Street |
| | Schools | | Major Street |
| | Structures/Buildings (Large) | | Coastline |



ALAKUKUI POINT WAILUA to KEALIA
Map 3

Note: Data represented on this map is not intended to replace site survey
Copyright Kauai County All Rights Reserved 2016 (Original Map format was created by CCH © 2015)
Date Prepared Jan 2016 - GAJ

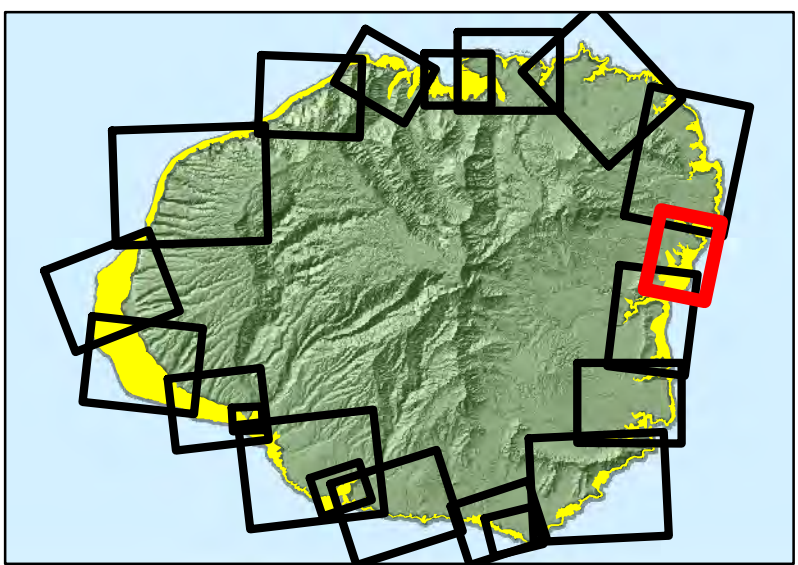

*For most Tsunami Warnings, evacuate out of the red zone; in the unlikely case of an "Extreme Tsunami Warning", evacuate out of the red and yellow zones
*Remain at least 100 feet away from inland waterways and marinas connected to the ocean due to wave surges and possible flooding
*Boaters should move vessels to at least 50 fathoms (300 ft) deep and 2 miles away from harbor entrances; follow all directions from the Captain of the Port

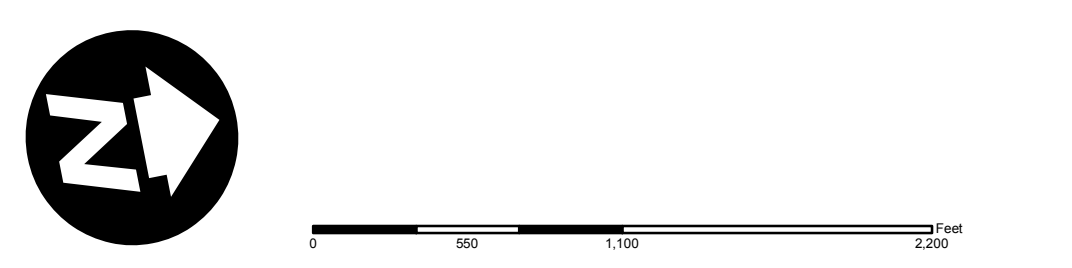

*Structural steel or reinforced concrete buildings of ten or more stories provide increased protection on or above the fourth floor; if you are caught near the shoreline consider using vertical evacuation
*These maps do not consider the destructive effects of a locally generated tsunami. If you feel shaking, move inland immediately, well inland from the red tsunami evacuation zone
*The evacuation zone is a guideline and should be considered the minimum safe evacuation distance

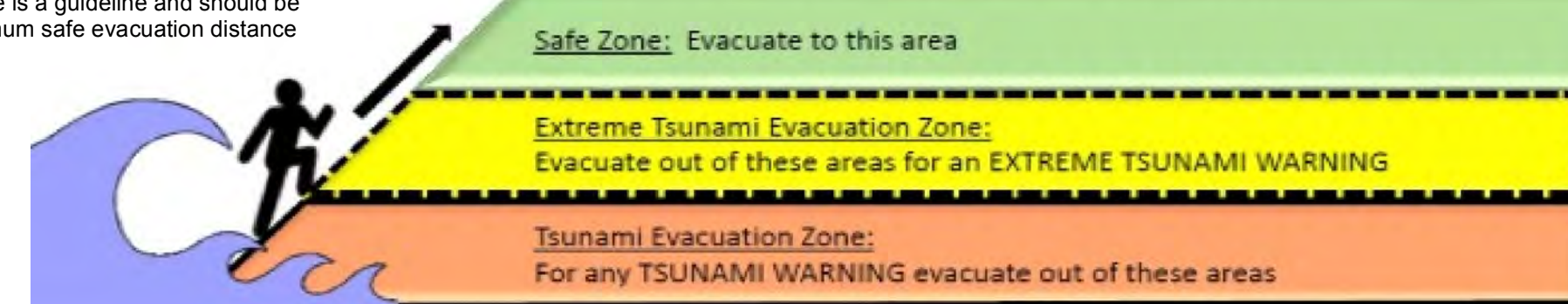

1. TSUNAMI WARNING: Destructive waves from a tsunami may inundate all coastlines; evacuate red areas
2. EXTREME TSUNAMI WARNING: In the unlikely event of an extreme tsunami, waves may move significantly inland; evacuate red and yellow areas

Legend

- Fire Station
- Hospital
- EMS
- Police Station
- Schools
- Structures/Buildings (Large)
- Safe Zone
- Extreme Tsunami Evacuation Zone
- Tsunami Evacuation Layer
- Street
- Major Street
- Coastline



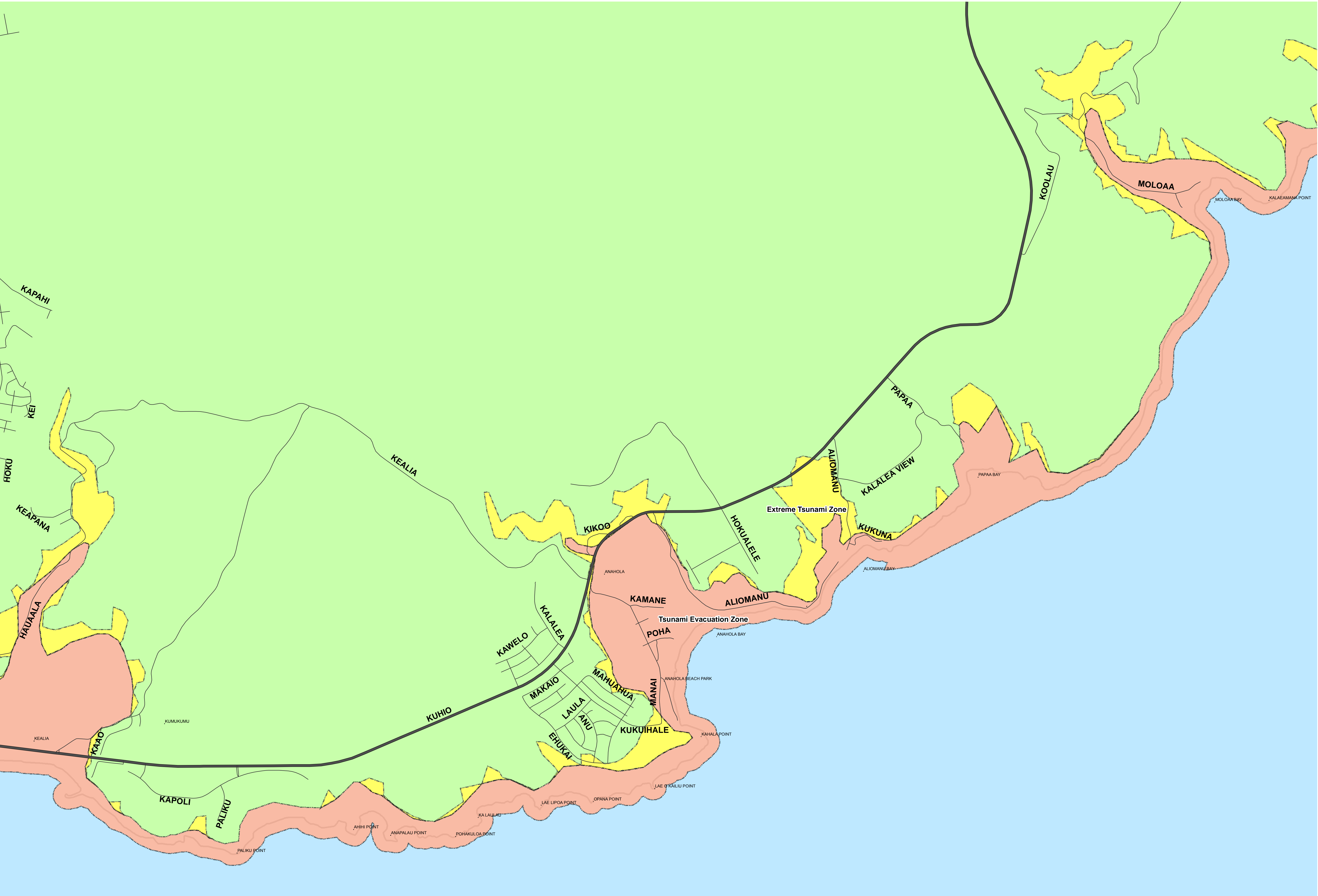

**KEALIA to MOLOAA BAY
Map 4**

Note: Data represented on this map is not intended to replace site survey
 Copyright Kauai County All Rights Reserved 2016 (Original Map format was created by CCH © 2015)
 Date Prepared Jan 2016 - GAJ

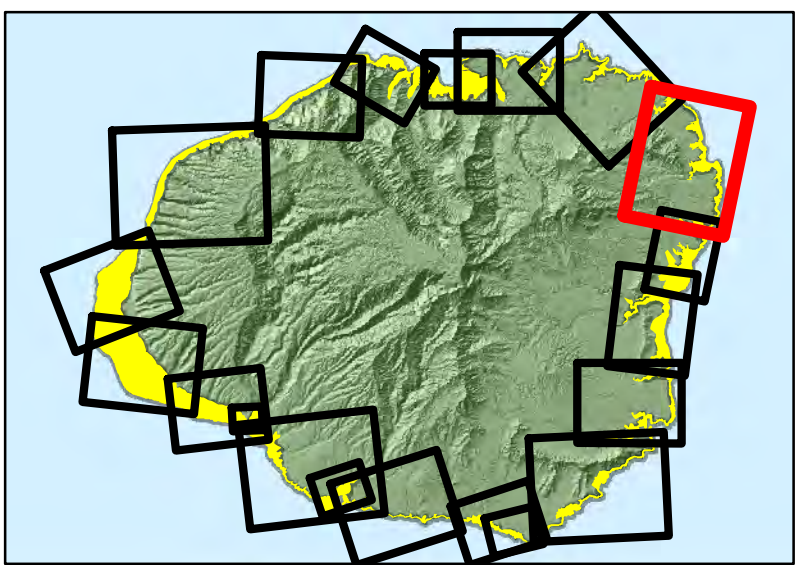

*For most Tsunami Warnings, evacuate out of the red zone; in the unlikely case of an "Extreme Tsunami Warning", evacuate out of the red and yellow zones

*Remain at least 100 feet away from inland waterways and marinas connected to the ocean due to wave surges and possible flooding

*Boaters should move vessels to at least 50 fathoms (300 ft) deep and 2 miles away from harbor entrances; follow all directions from the Captain of the Port

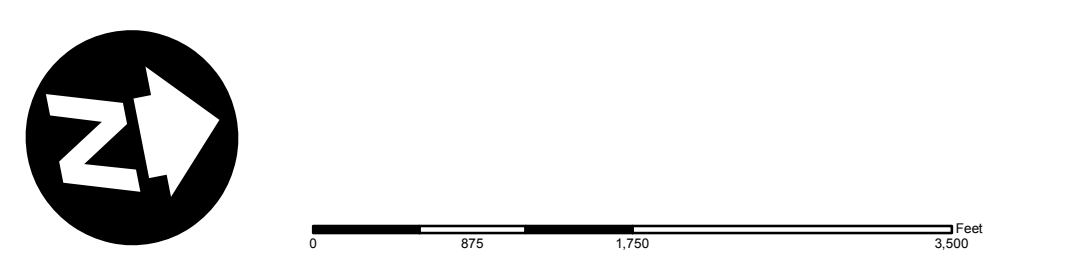

*Structural steel or reinforced concrete buildings of ten or more stories provide increased protection on or above the fourth floor; if you are caught near the shoreline consider using vertical evacuation

*These maps do not consider the destructive effects of a locally generated tsunami. If you feel shaking, move inland immediately, well inland from the red tsunami evacuation zone

*The evacuation zone is a guideline and should be considered the minimum safe evacuation distance

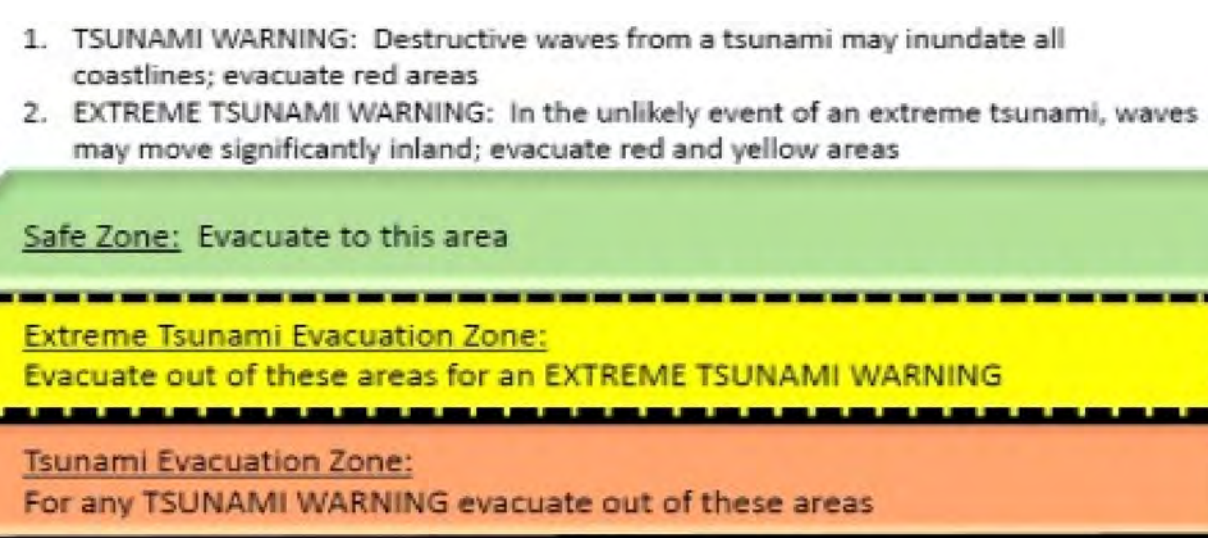

Legend

	Fire Station		Safe Zone
	Hospital		Extreme Tsunami Evacuation Zone
	EMS		Tsunami Evacuation Layer
	Police Station		Street
	Schools		Major Street
	Structures/Buildings (Large)		Coastline



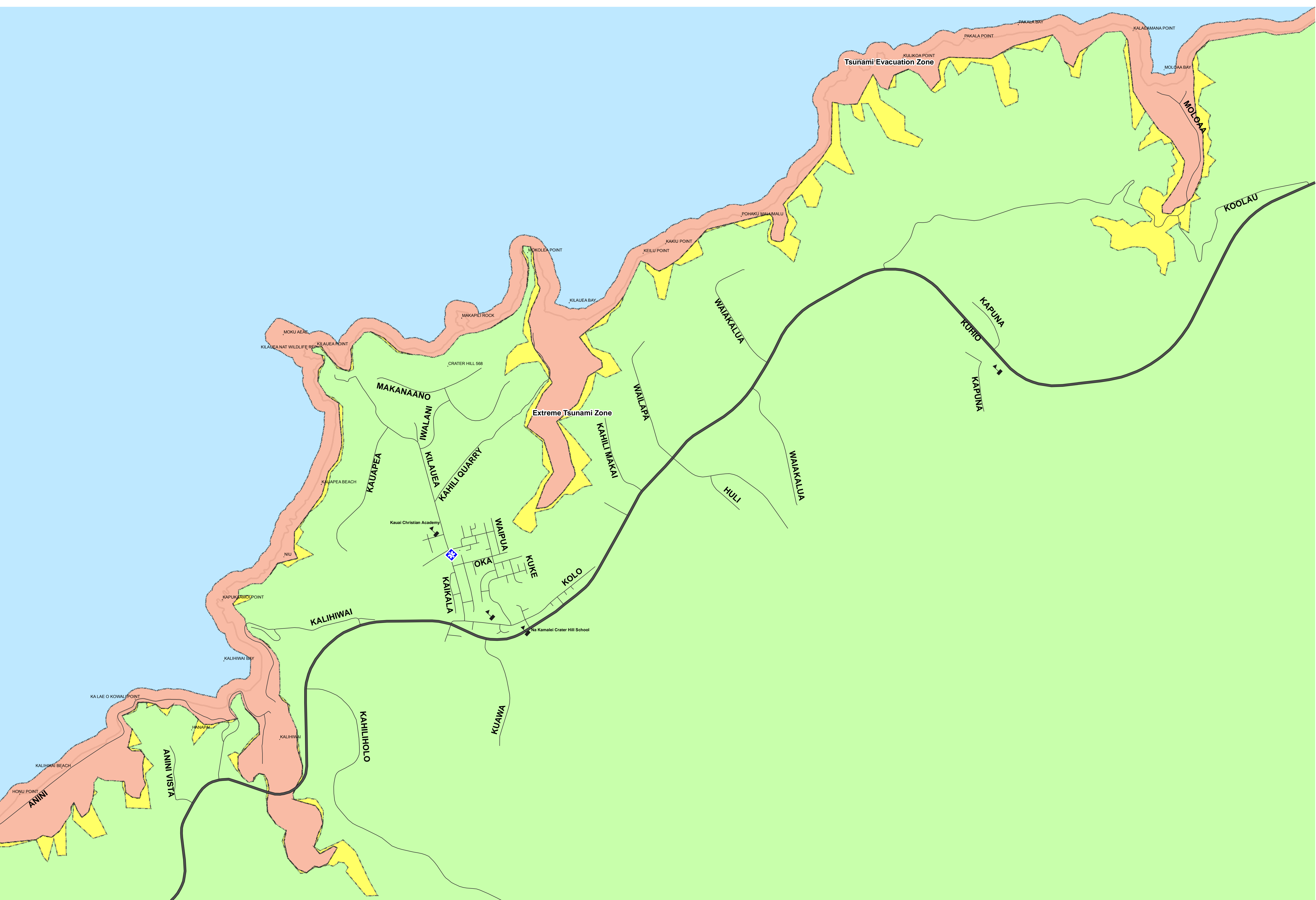

MOLOAA BAY TO KALIHUAI BAY
Map 5

Note: Data represented on this map is not intended to replace site survey
Copyright Kauai County All Rights Reserved 2016 (Original Map format was created by CCH © 2015)
Date Prepared Jan 2016 - GAJ

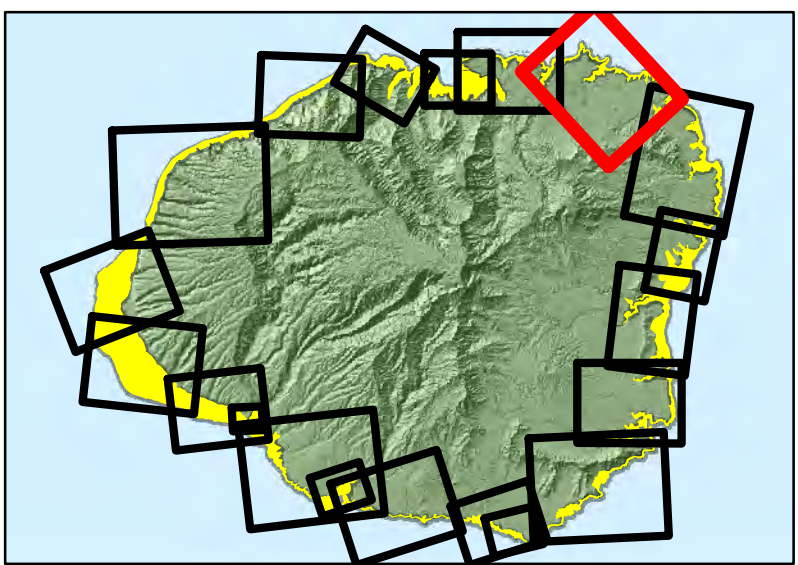

*For most Tsunami Warnings, evacuate out of the red zone; in the unlikely case of an "Extreme Tsunami Warning", evacuate out of the red and yellow zones
*Remain at least 100 feet away from inland waterways and marinas connected to the ocean due to wave surges and possible flooding
*Boaters should move vessels to at least 50 fathoms (300 ft) deep and 2 miles away from harbor entrances; follow all directions from the Captain of the Port

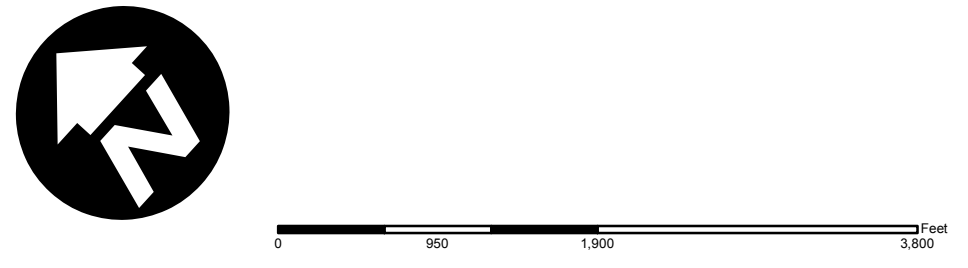

*Structural steel or reinforced concrete buildings of ten or more stories provide increased protection on or above the fourth floor; if you are caught near the shoreline consider using vertical evacuation
*These maps do not consider the destructive effects of a locally generated tsunami. If you feel shaking, move inland immediately, well inland from the red tsunami evacuation zone
*The evacuation zone is a guideline and should be considered the minimum safe evacuation distance

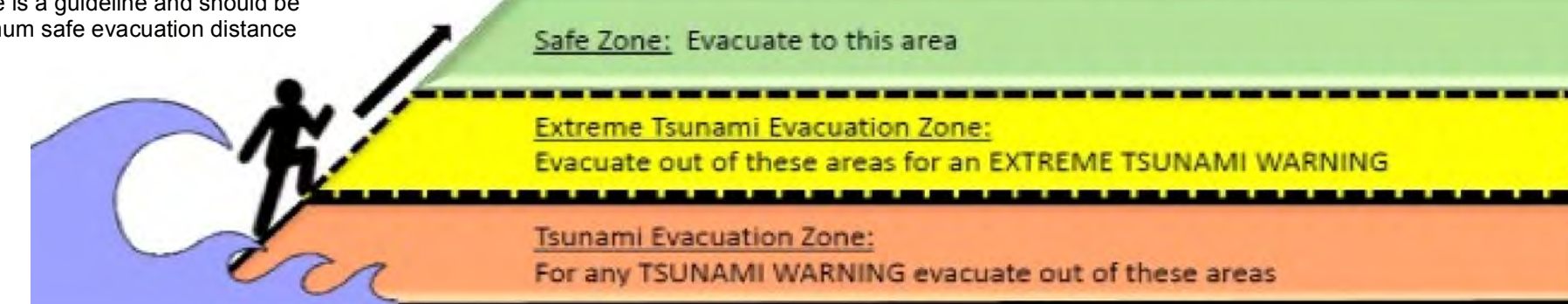

Legend

- Fire Station
- Hospital
- EMS
- Police Station
- Schools
- Structures/Buildings (Large)
- Safe Zone
- Extreme Tsunami Evacuation Zone
- Tsunami Evacuation Layer
- Street
- Major Street
- Coastline

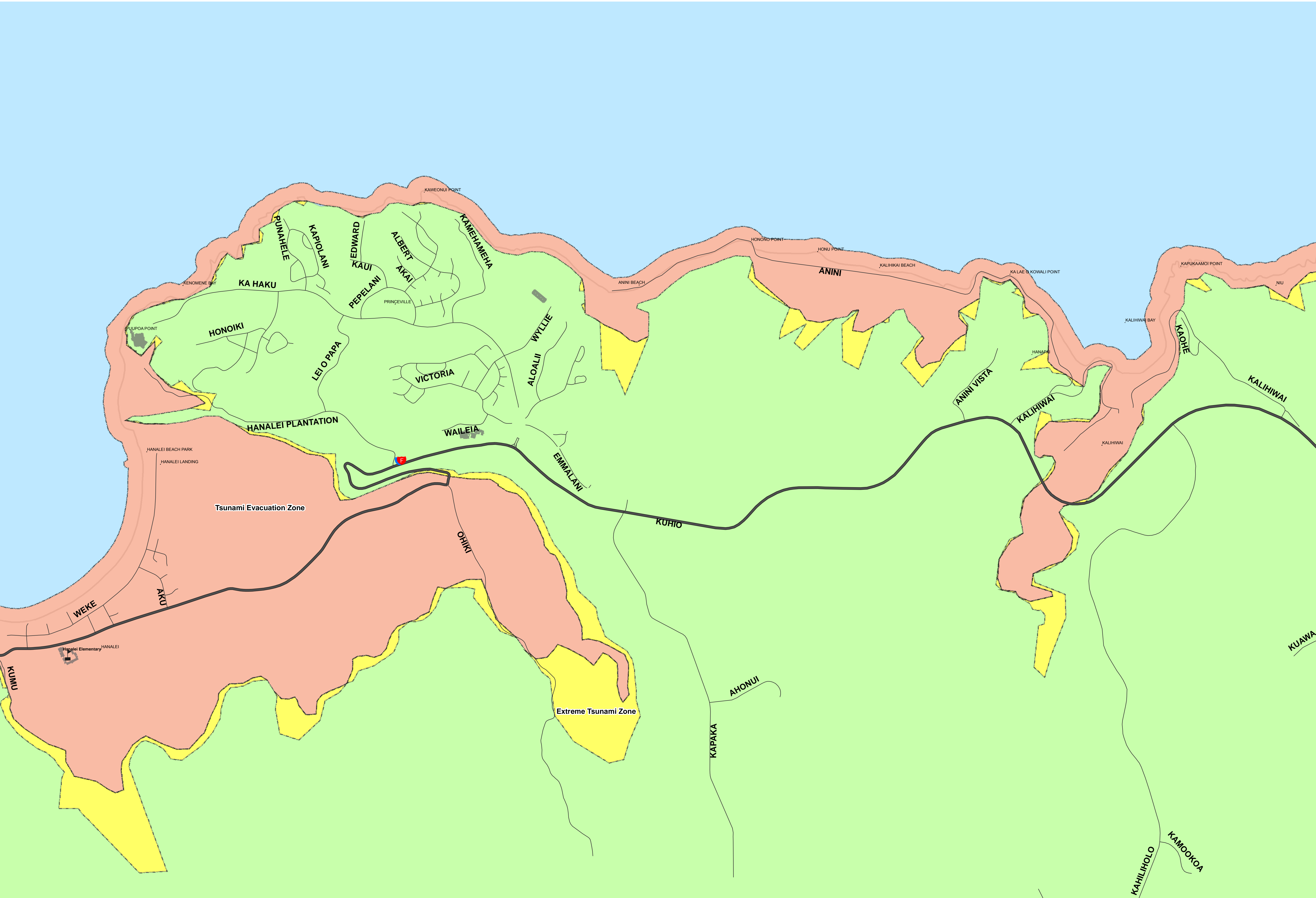

KALIHIWAI BAY TO PRINCEVILLE
Map 6

Note: Data represented on this map is not intended to replace site survey
Copyright Kauai County All Rights Reserved 2016 (Original Map format was created by CCH © 2015)
Date Prepared Jan 2016 - GAJ

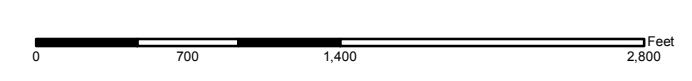
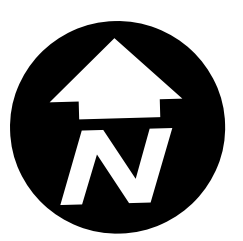
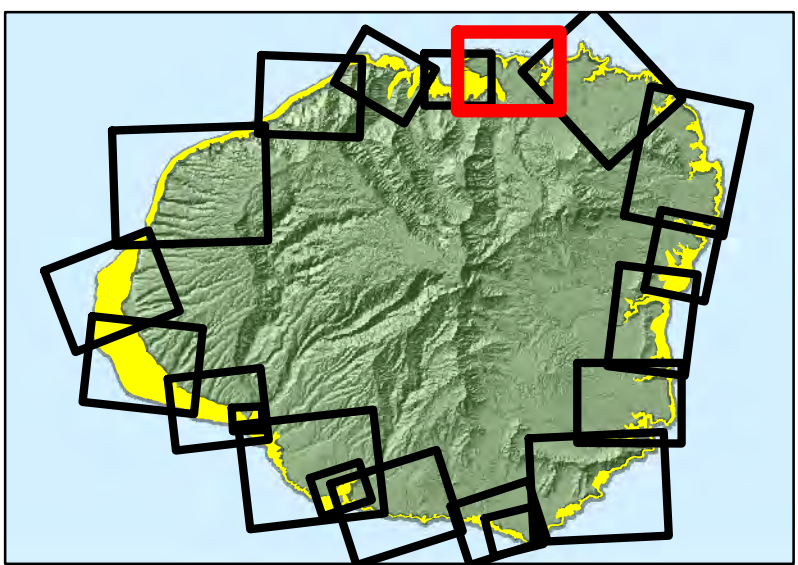

*For most Tsunami Warnings, evacuate out of the red zone; in the unlikely case of an "Extreme Tsunami Warning", evacuate out of the red and yellow zones
*Remain at least 100 feet away from inland waterways and marinas connected to the ocean due to wave surges and possible flooding
*Boaters should move vessels to at least 50 fathoms (300 ft) deep and 2 miles away from harbor entrances; follow all directions from the Captain of the Port

*Structural steel or reinforced concrete buildings of ten or more stories provide increased protection on or above the fourth floor; if you are caught near the shoreline consider using vertical evacuation
*These maps do not consider the destructive effects of a locally generated tsunami. If you feel shaking, move inland immediately, well inland from the red tsunami evacuation zone
*The evacuation zone is a guideline and should be considered the minimum safe evacuation distance

1. TSUNAMI WARNING: Destructive waves from a tsunami may inundate all coastlines; evacuate red areas
2. EXTREME TSUNAMI WARNING: In the unlikely event of an extreme tsunami, waves may move significantly inland; evacuate red and yellow areas

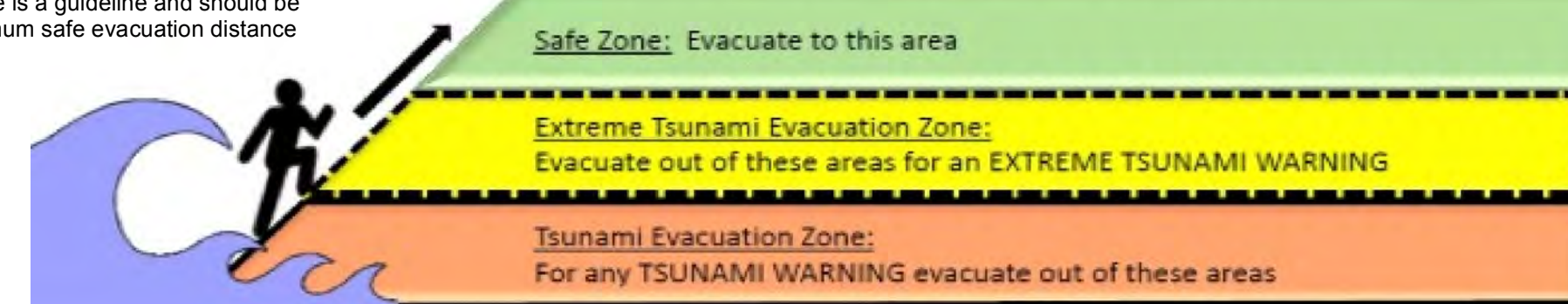

Legend

- Fire Station
- Hospital
- EMS
- Police Station
- Schools
- Structures/Buildings (Large)
- Safe Zone
- Extreme Tsunami Evacuation Zone
- Tsunami Evacuation Layer
- Street
- Major Street
- Coastline



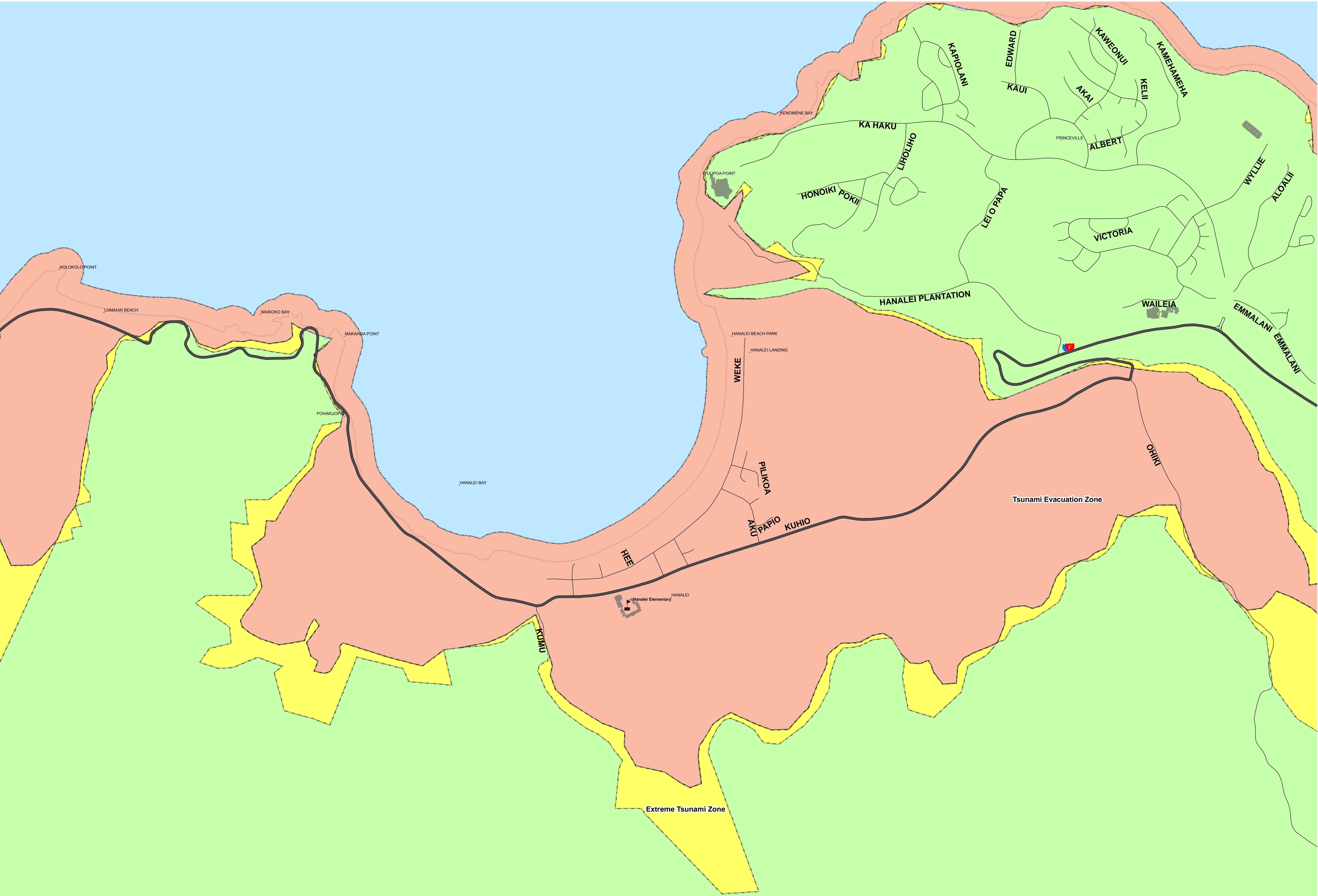

PRINCEVILLE TO WAIKOKO BAY
Map 7

Note: Data represented on this map is not intended to replace site survey
Copyright Kauai County All Rights Reserved 2016 (Original Map format was created by CCH © 2015)
Date Prepared Jan 2016 - GAJ

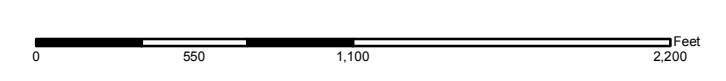
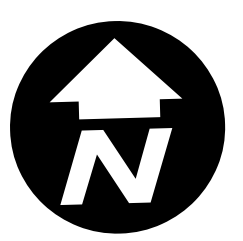
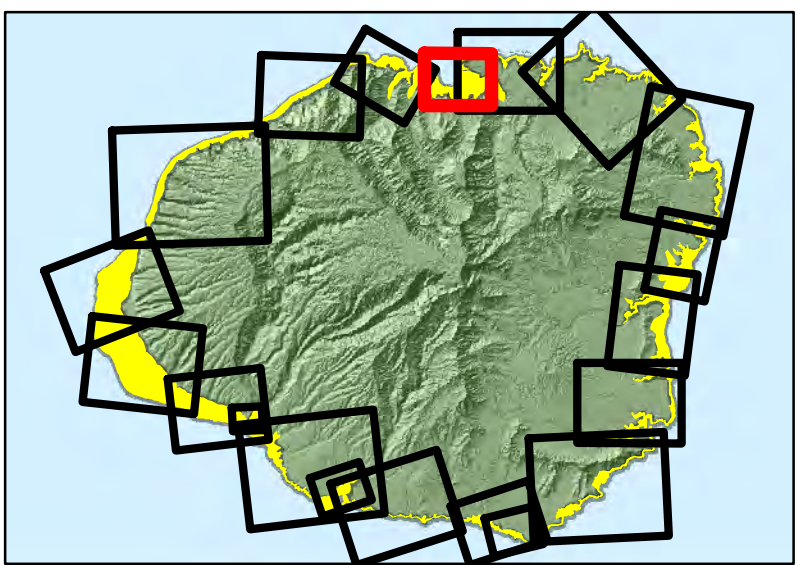

*For most Tsunami Warnings, evacuate out of the red zone; in the unlikely case of an "Extreme Tsunami Warning", evacuate out of the red and yellow zones
*Remain at least 100 feet away from inland waterways and marinas connected to the ocean due to wave surges and possible flooding
*Boaters should move vessels to at least 50 fathoms (300 ft) deep and 2 miles away from harbor entrances; follow all directions from the Captain of the Port

*Structural steel or reinforced concrete buildings of ten or more stories provide increased protection on or above the fourth floor; if you are caught near the shoreline consider using vertical evacuation
*These maps do not consider the destructive effects of a locally generated tsunami. If you feel shaking, move inland immediately, well inland from the red tsunami evacuation zone
*The evacuation zone is a guideline and should be considered the minimum safe evacuation distance

1. TSUNAMI WARNING: Destructive waves from a tsunami may inundate all coastlines; evacuate red areas
2. EXTREME TSUNAMI WARNING: In the unlikely event of an extreme tsunami, waves may move significantly inland; evacuate red and yellow areas

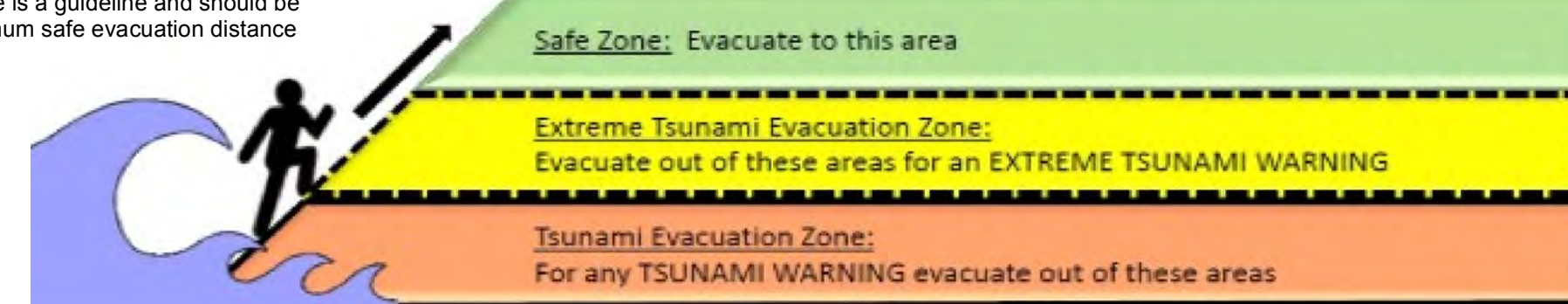

Legend

- Fire Station
- Hospital
- EMS
- Police Station
- Schools
- Structures/Buildings (Large)
- Safe Zone
- Extreme Tsunami Evacuation Zone
- Tsunami Evacuation Layer
- Street
- Major Street
- Coastline

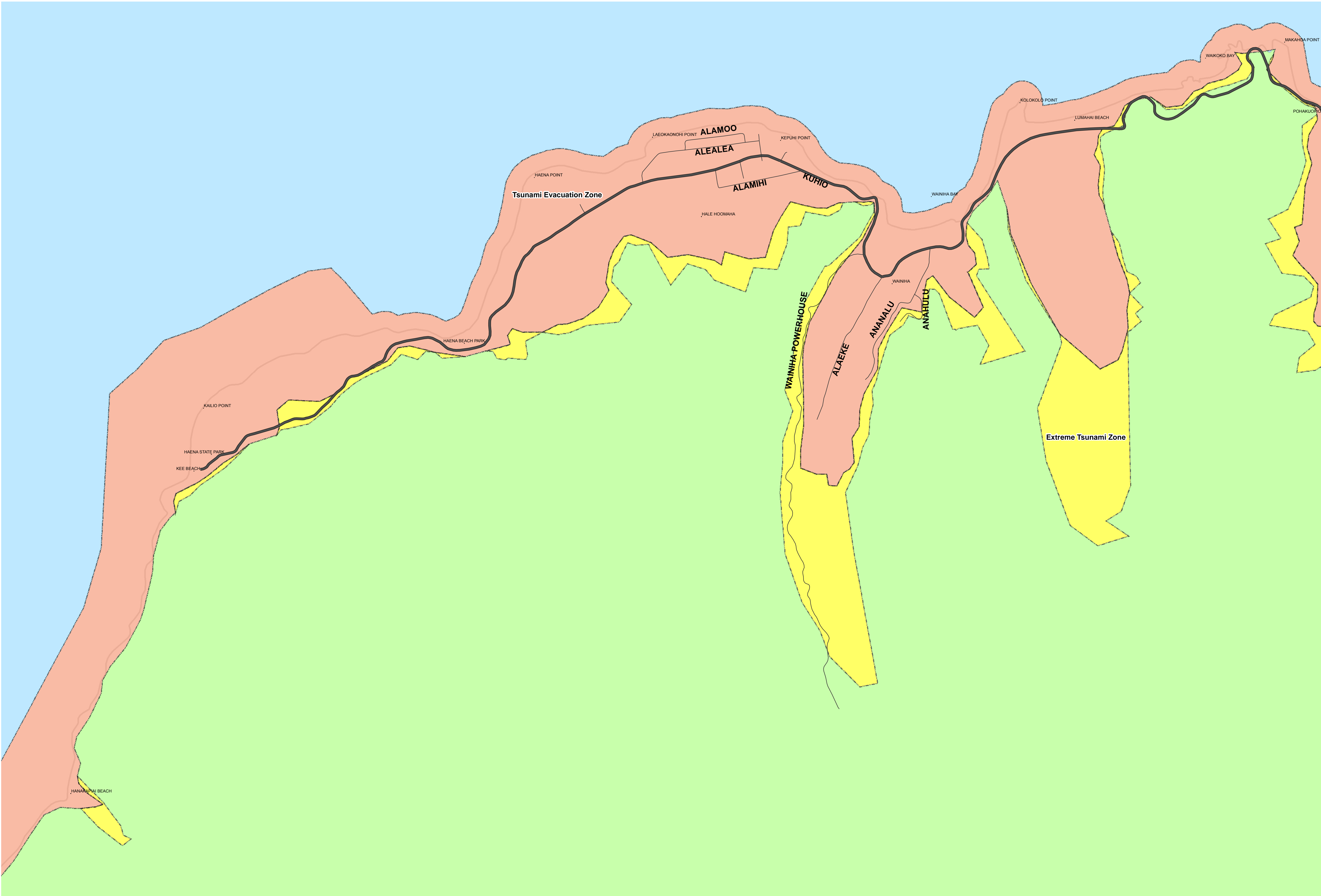

WAIKOKO BAY TO KEE BEACH
Map 8

Note: Data represented on this map is not intended to replace site survey
Copyright Kauai County All Rights Reserved 2016 (Original Map format was created by CCH © 2015)
Date Prepared Jan 2016 - GAJ

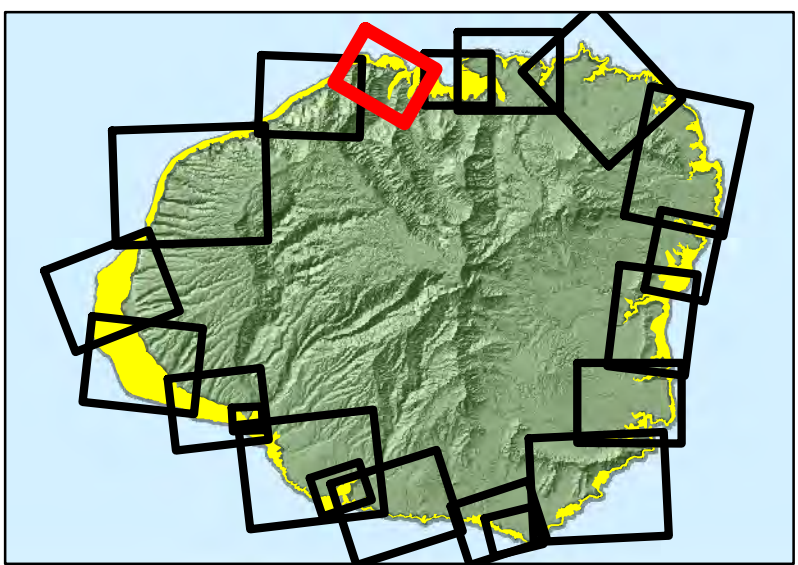

*For most Tsunami Warnings, evacuate out of the red zone; in the unlikely case of an "Extreme Tsunami Warning", evacuate out of the red and yellow zones

*Remain at least 100 feet away from inland waterways and marinas connected to the ocean due to wave surges and possible flooding

*Boaters should move vessels to at least 50 fathoms (300 ft) deep and 2 miles away from harbor entrances; follow all directions from the Captain of the Port

*Structural steel or reinforced concrete buildings of ten or more stories provide increased protection on or above the fourth floor; if you are caught near the shoreline consider using vertical evacuation

*These maps do not consider the destructive effects of a locally generated tsunami. If you feel shaking, move inland immediately, well inland from the red tsunami evacuation zone

*The evacuation zone is a guideline and should be considered the minimum safe evacuation distance

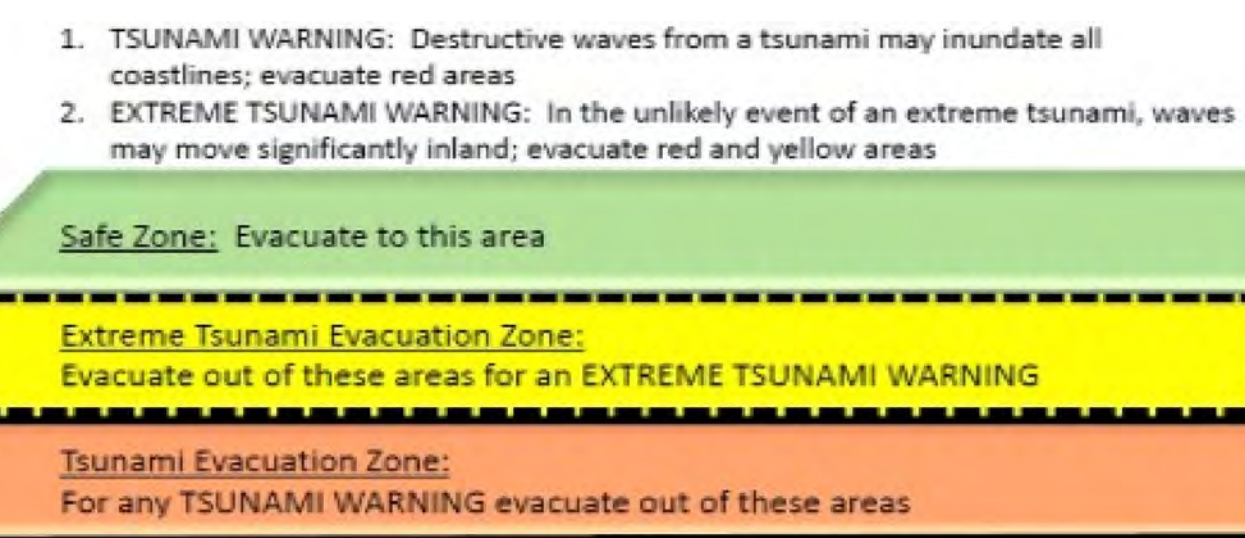

Legend

	Fire Station		Safe Zone
	Hospital		Extreme Tsunami Evacuation Zone
	EMS		Tsunami Evacuation Layer
	Police Station		Street
	Schools		Major Street
	Structures/Buildings (Large)		Coastline





KEE BEACH TO NAPALI COAST NOTHERN PART
Map 9

Note: Data represented on this map is not intended to replace site survey
Copyright Kauai County All Rights Reserved 2016 (Original Map format was created by CCH © 2015)
Date Prepared Jan 2016 - GAJ

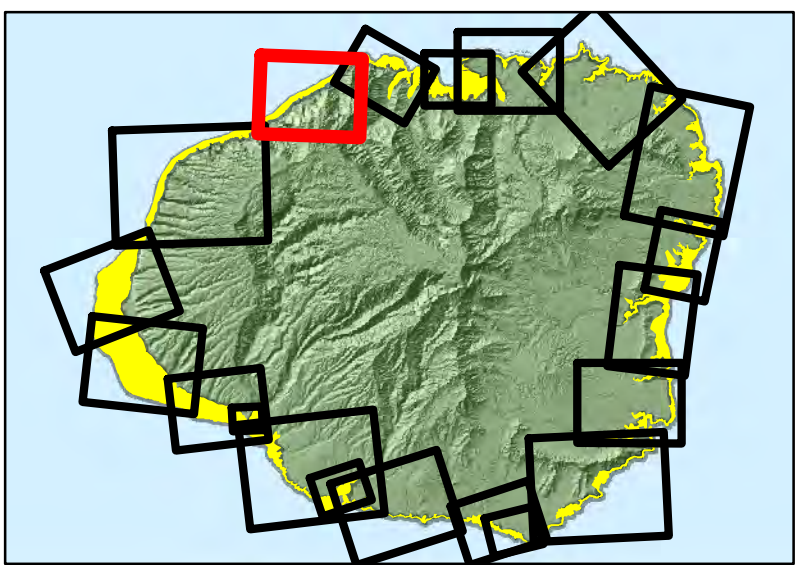

*For most Tsunami Warnings, evacuate out of the red zone; in the unlikely case of an "Extreme Tsunami Warning", evacuate out of the red and yellow zones
*Remain at least 100 feet away from inland waterways and marinas connected to the ocean due to wave surges and possible flooding
*Boaters should move vessels to at least 50 fathoms (300 ft) deep and 2 miles away from harbor entrances; follow all directions from the Captain of the Port

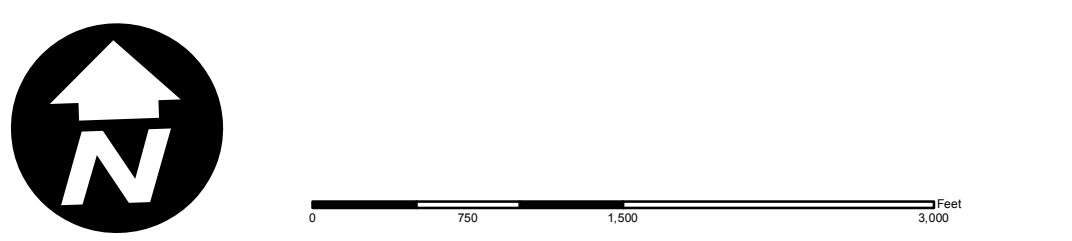

*Structural steel or reinforced concrete buildings of ten or more stories provide increased protection on or above the fourth floor; if you are caught near the shoreline consider using vertical evacuation
*These maps do not consider the destructive effects of a locally generated tsunami. If you feel shaking, move inland immediately, well inland from the red tsunami evacuation zone
*The evacuation zone is a guideline and should be considered the minimum safe evacuation distance

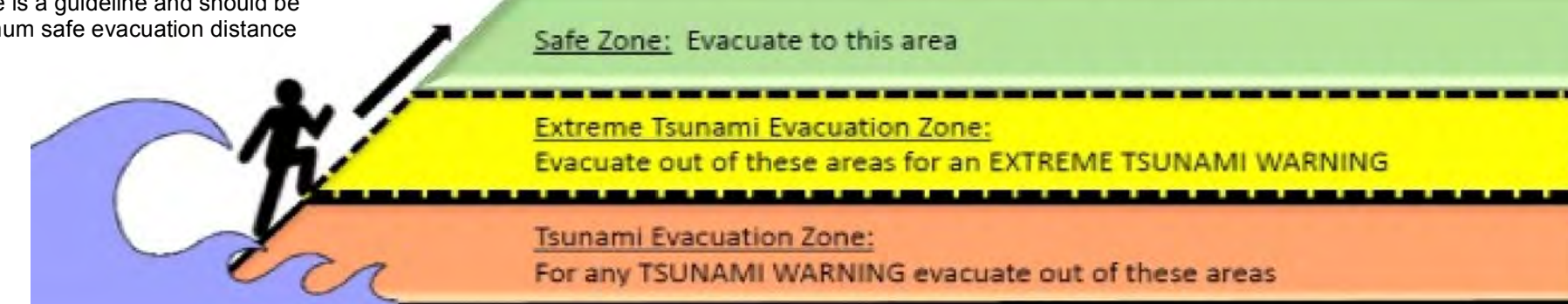

1. TSUNAMI WARNING: Destructive waves from a tsunami may inundate all coastlines; evacuate red areas
2. EXTREME TSUNAMI WARNING: In the unlikely event of an extreme tsunami, waves may move significantly inland; evacuate red and yellow areas

Legend

	Fire Station		Safe Zone
	Hospital		Extreme Tsunami Evacuation Zone
	EMS		Tsunami Evacuation Layer
	Police Station		Street
	Schools		Major Street
	Structures/Buildings (Large)		Coastline



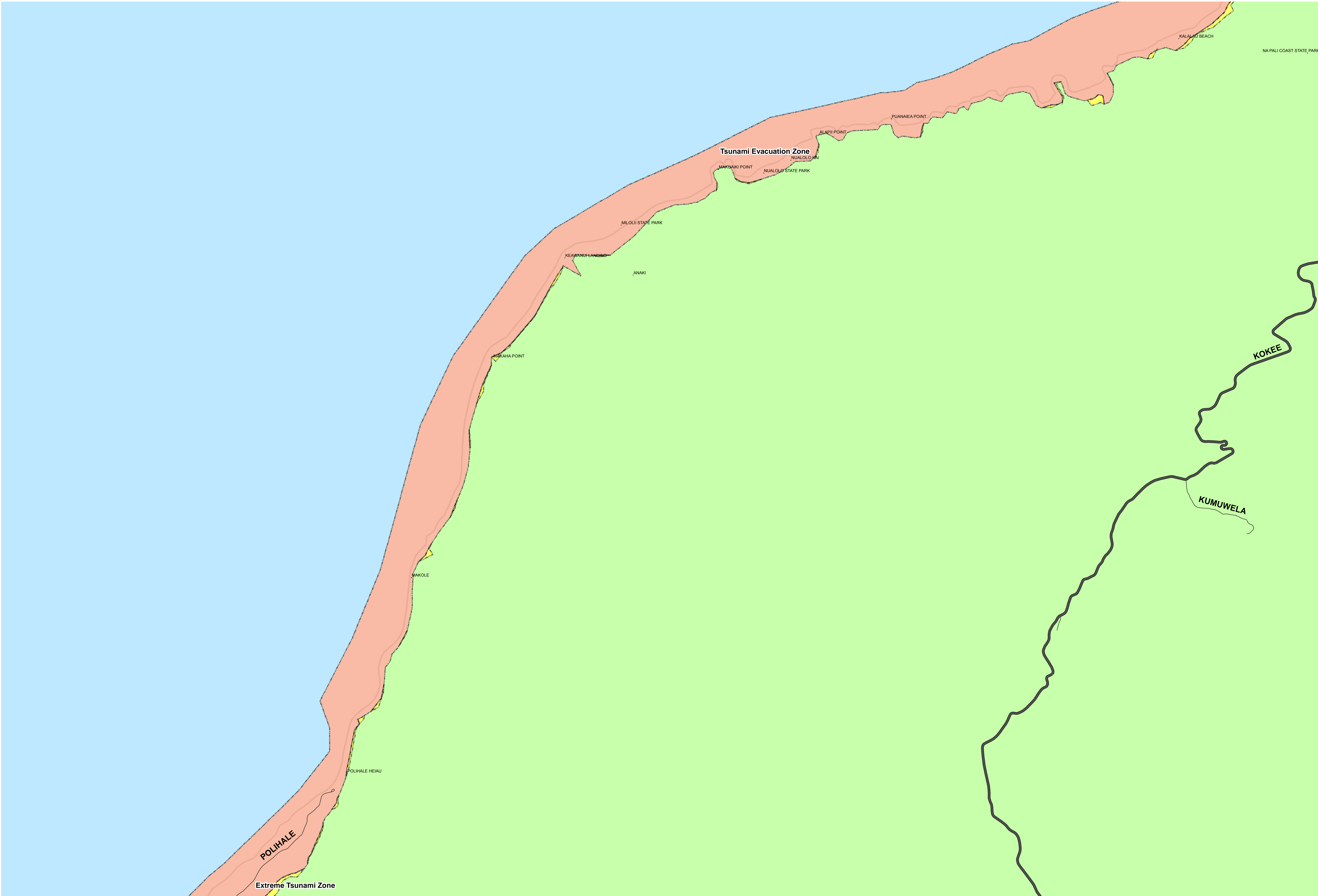

KALALAU BEACH TO POLIHALE
Map 10

Note: Data represented on this map is not intended to replace site survey
Copyright Kauai County All Rights Reserved 2016 (Original Map format was created by CCH © 2015)
Date Prepared Jan 2016 - GAJ

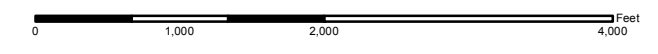
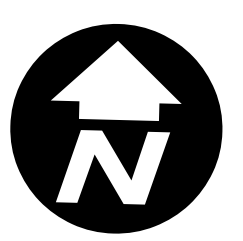
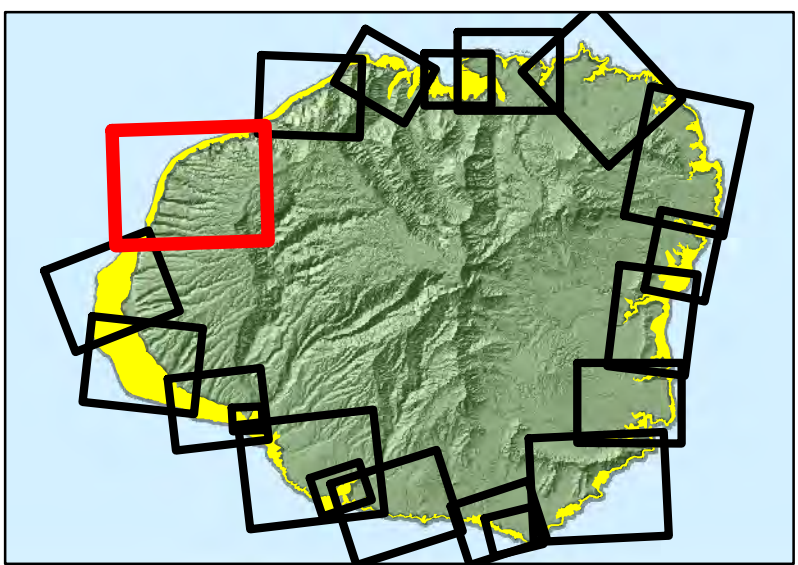

*For most Tsunami Warnings, evacuate out of the red zone; in the unlikely case of an "Extreme Tsunami Warning", evacuate out of the red and yellow zones
*Remain at least 100 feet away from inland waterways and marinas connected to the ocean due to wave surges and possible flooding
*Boaters should move vessels to at least 50 fathoms (300 ft) deep and 2 miles away from harbor entrances; follow all directions from the Captain of the Port

*Structural steel or reinforced concrete buildings of ten or more stories provide increased protection on or above the fourth floor; if you are caught near the shoreline consider using vertical evacuation
*These maps do not consider the destructive effects of a locally generated tsunami. If you feel shaking, move inland immediately, well inland from the red tsunami evacuation zone
*The evacuation zone is a guideline and should be considered the minimum safe evacuation distance

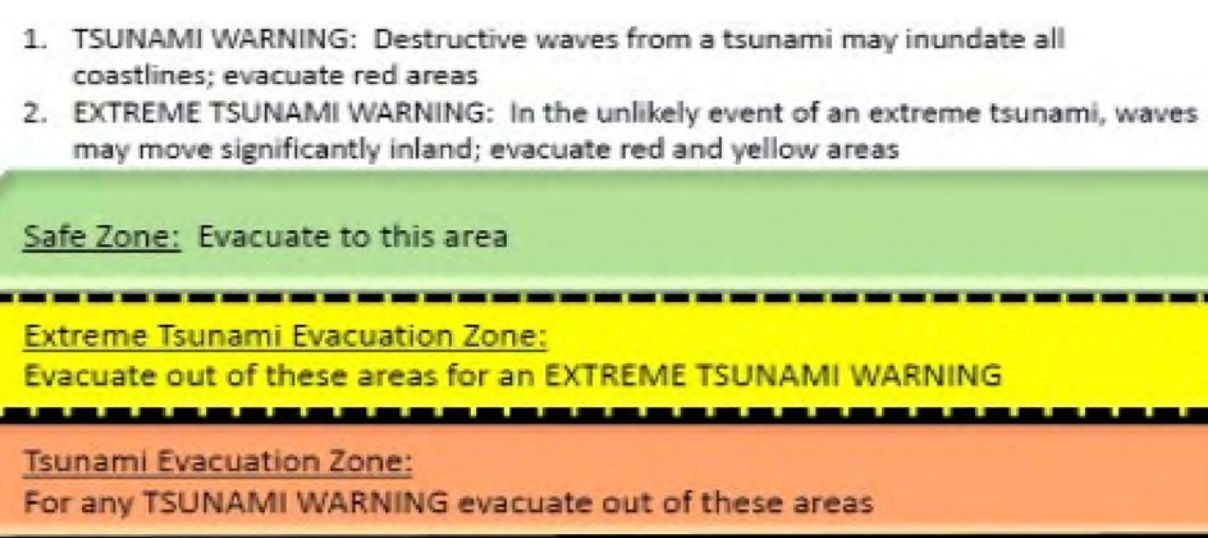

Legend

- Fire Station
- Safe Zone
- Hospital
- Extreme Tsunami Evacuation Zone
- EMS
- Tsunami Evacuation Layer
- Police Station
- Street
- Schools
- Major Street
- Structures/Buildings (Large)
- Coastline

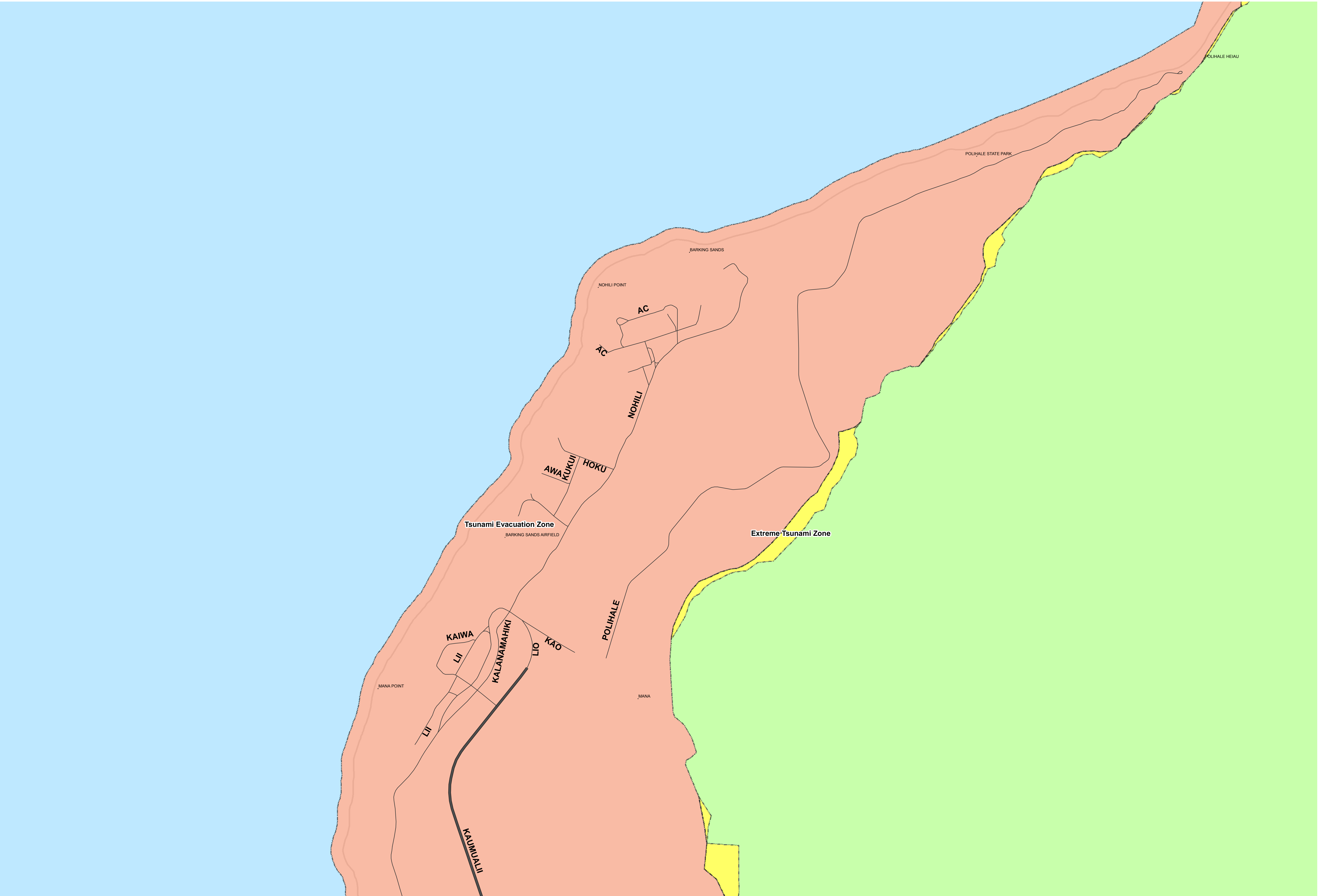

**POLIHALE TO MANA POINT
Map 11**

Note: Data represented on this map is not intended to replace site survey
 Copyright Kauai County All Rights Reserved 2016 (Original Map format was created by CCH © 2015)
 Date Prepared Jan 2016 - GAJ

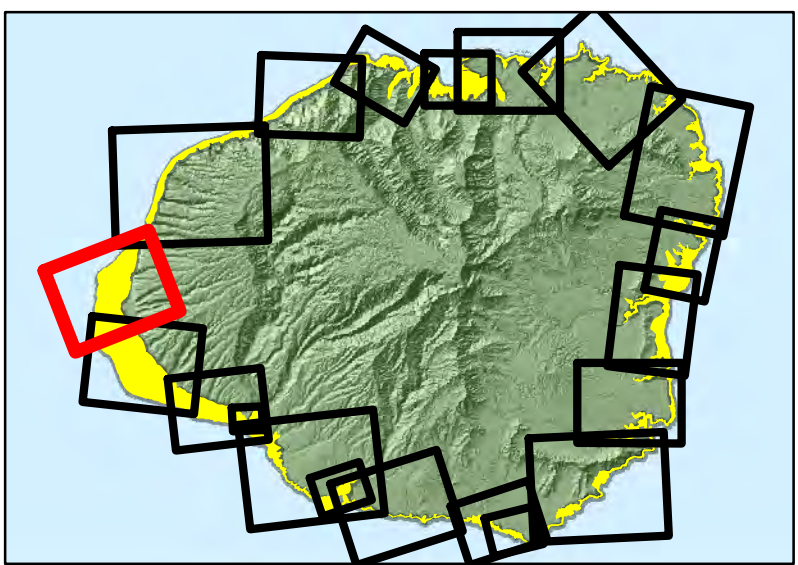

*For most Tsunami Warnings, evacuate out of the red zone; in the unlikely case of an "Extreme Tsunami Warning", evacuate out of the red and yellow zones

*Remain at least 100 feet away from inland waterways and marinas connected to the ocean due to wave surges and possible flooding

*Boaters should move vessels to at least 50 fathoms (300 ft) deep and 2 miles away from harbor entrances; follow all directions from the Captain of the Port

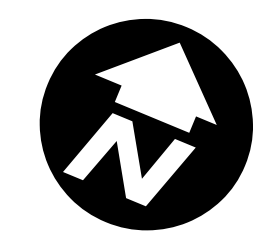

*Structural steel or reinforced concrete buildings of ten or more stories provide increased protection on or above the fourth floor; if you are caught near the shoreline consider using vertical evacuation

*These maps do not consider the destructive effects of a locally generated tsunami. If you feel shaking, move inland immediately, well inland from the red tsunami evacuation zone

*The evacuation zone is a guideline and should be considered the minimum safe evacuation distance

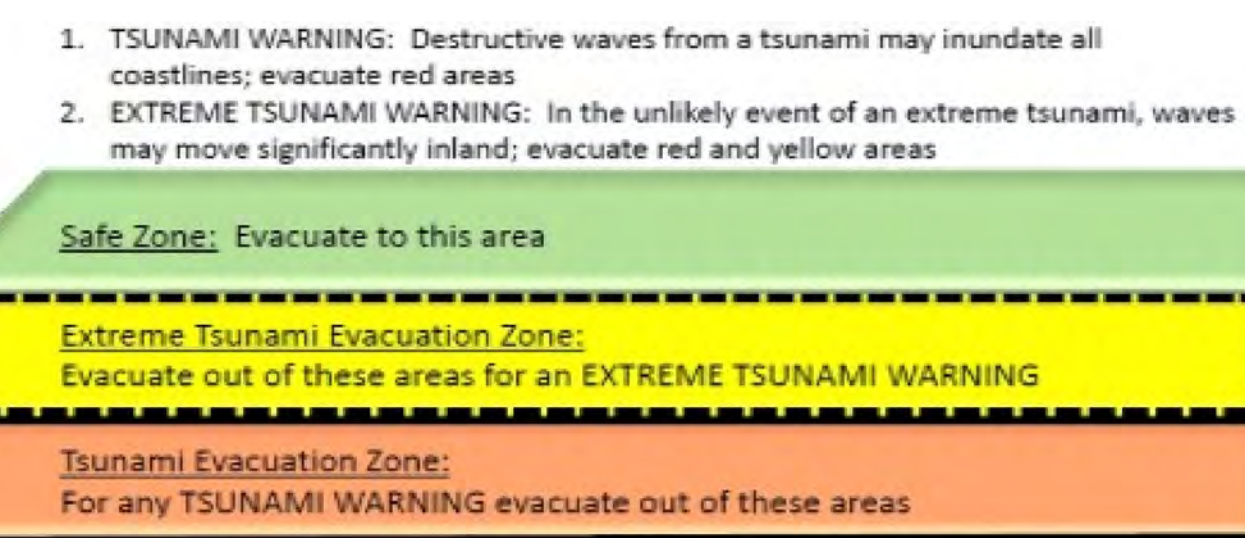

Legend

	Fire Station		Safe Zone
	Hospital		Extreme Tsunami Evacuation Zone
	EMS		Tsunami Evacuation Layer
	Police Station		Street
	Schools		Major Street
	Structures/Buildings (Large)		Coastline



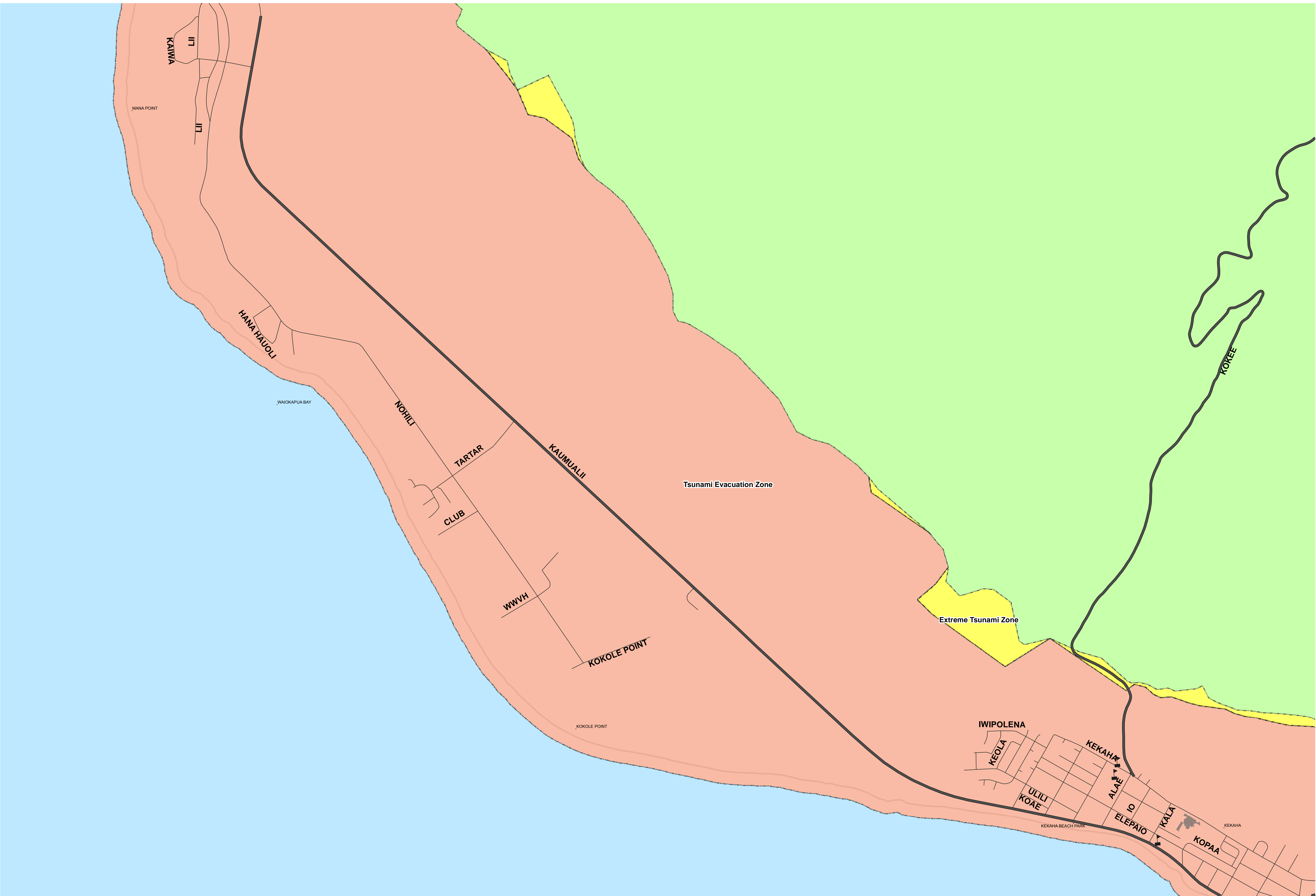

MANA POINT TO NORTHERN KEKAHA
Map 12

Note: Data represented on this map is not intended to replace site survey
Copyright Kauai County All Rights Reserved 2016 (Original Map format was created by CCH © 2015)
Date Prepared Jan 2016 - GAJ

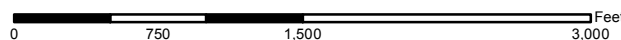
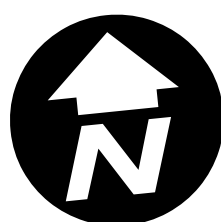
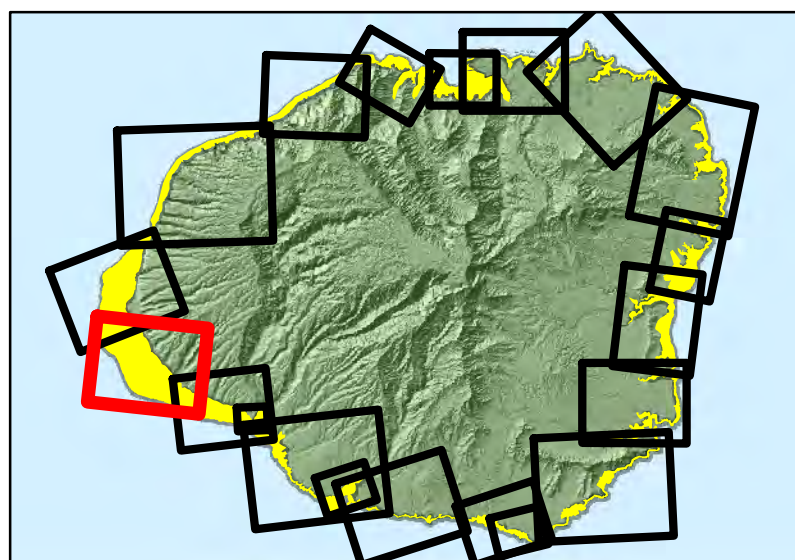

*For most Tsunami Warnings, evacuate out of the red zone; in the unlikely case of an "Extreme Tsunami Warning", evacuate out of the red and yellow zones
*Remain at least 100 feet away from inland waterways and marinas connected to the ocean due to wave surges and possible flooding
*Boaters should move vessels to at least 50 fathoms (300 ft) deep and 2 miles away from harbor entrances; follow all directions from the Captain of the Port

*Structural steel or reinforced concrete buildings of ten or more stories provide increased protection on or above the fourth floor; if you are caught near the shoreline consider using vertical evacuation
*These maps do not consider the destructive effects of a locally generated tsunami. If you feel shaking, move inland immediately, well inland from the red tsunami evacuation zone
*The evacuation zone is a guideline and should be considered the minimum safe evacuation distance

1. TSUNAMI WARNING: Destructive waves from a tsunami may inundate all coastlines; evacuate red areas
2. EXTREME TSUNAMI WARNING: In the unlikely event of an extreme tsunami, waves may move significantly inland; evacuate red and yellow areas

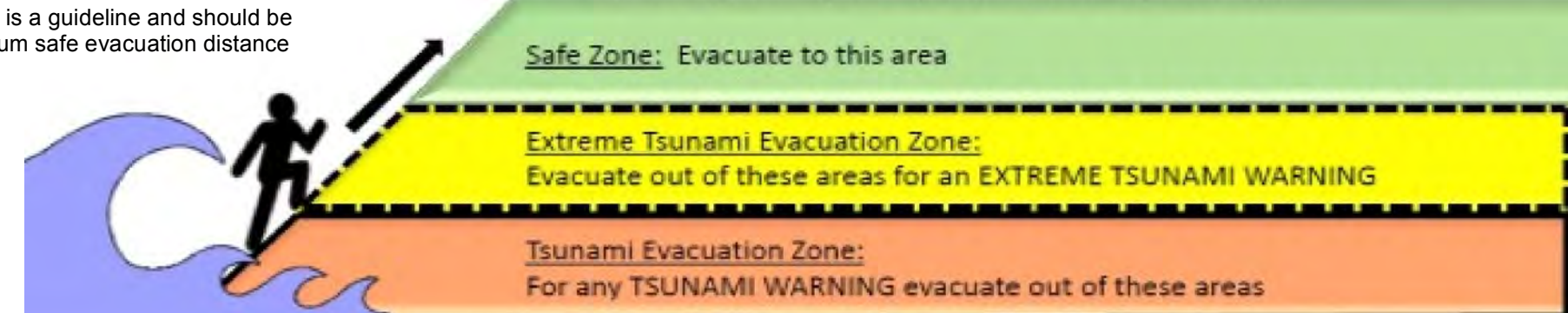

Legend

- | | | | |
|--|------------------------------|--|---------------------------------|
| | Fire Station | | Safe Zone |
| | Hospital | | Extreme Tsunami Evacuation Zone |
| | EMS | | Tsunami Evacuation Layer |
| | Police Station | | Street |
| | Schools | | Major Street |
| | Structures/Buildings (Large) | | Coastline |



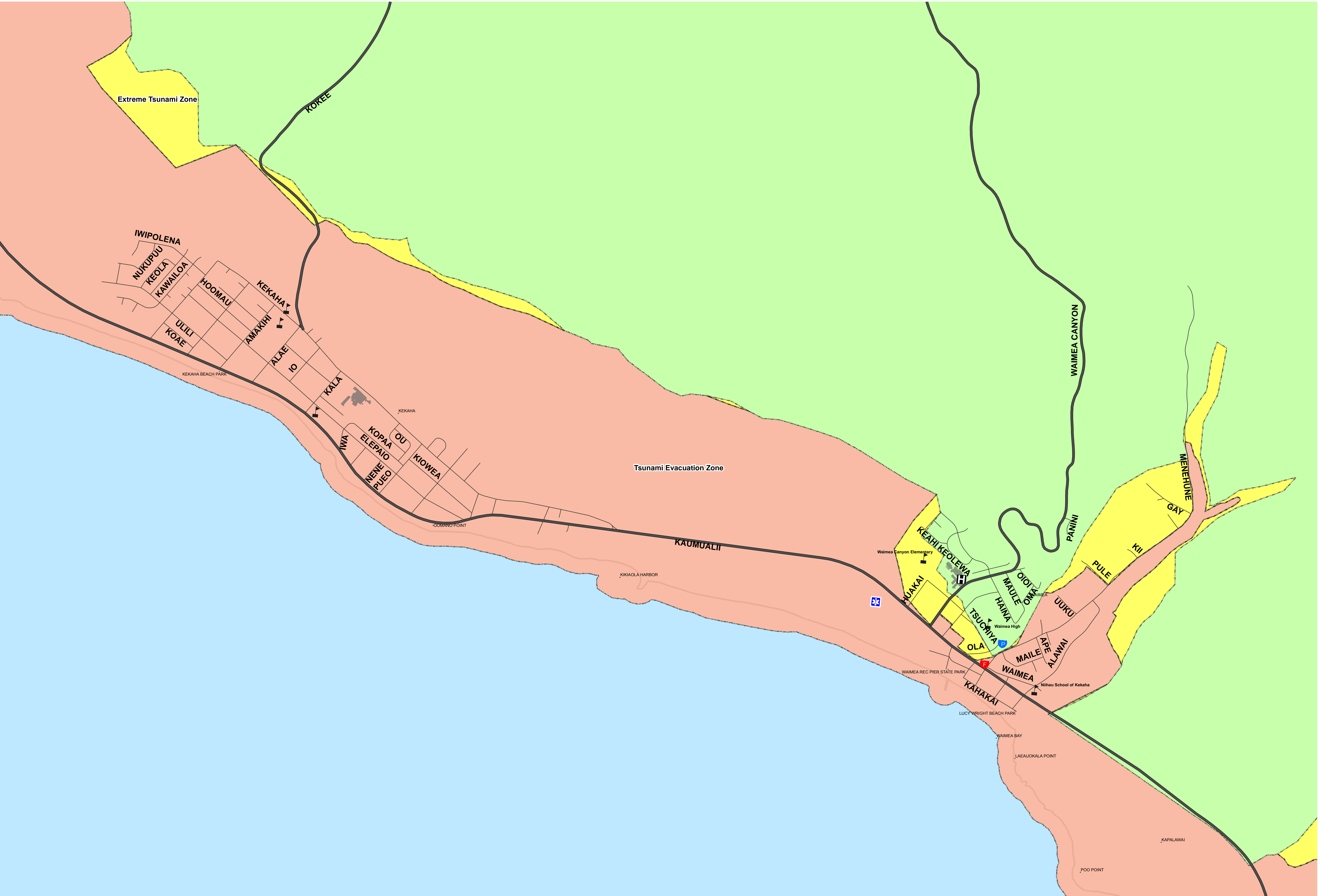

KEKAHA TO WAIMEA RIVER
 Map 13

Note: Data represented on this map is not intended to replace site survey
 Copyright Kauai County All Rights Reserved 2016 (Original Map format was created by CCH © 2015)
 Date Prepared Jan 2016 - GAJ

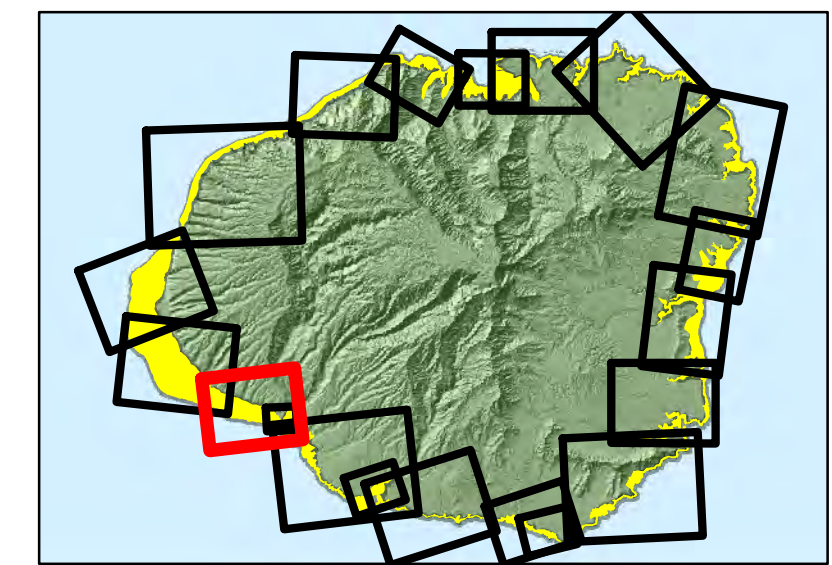

*For most Tsunami Warnings, evacuate out of the red zone; in the unlikely case of an "Extreme Tsunami Warning", evacuate out of the red and yellow zones

*Remain at least 100 feet away from inland waterways and marinas connected to the ocean due to wave surges and possible flooding

*Boaters should move vessels to at least 50 fathoms (300 ft) deep and 2 miles away from harbor entrances; follow all directions from the Captain of the Port

*Structural steel or reinforced concrete buildings of ten or more stories provide increased protection on or above the fourth floor; if you are caught near the shoreline consider using vertical evacuation

*These maps do not consider the destructive effects of a locally generated tsunami. If you feel shaking, move inland immediately, well inland from the red tsunami evacuation zone

*The evacuation zone is a guideline and should be considered the minimum safe evacuation distance

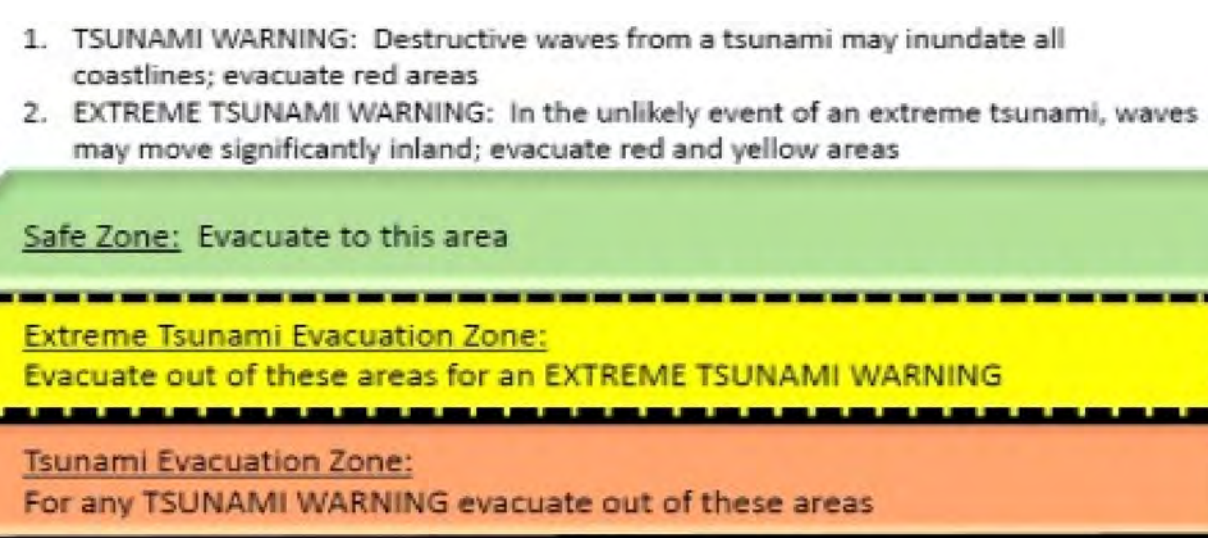

Legend

	Fire Station		Safe Zone
	Hospital		Extreme Tsunami Evacuation Zone
	EMS		Tsunami Evacuation Layer
	Police Station		Street
	Schools		Major Street
	Structures/Buildings (Large)		Coastline



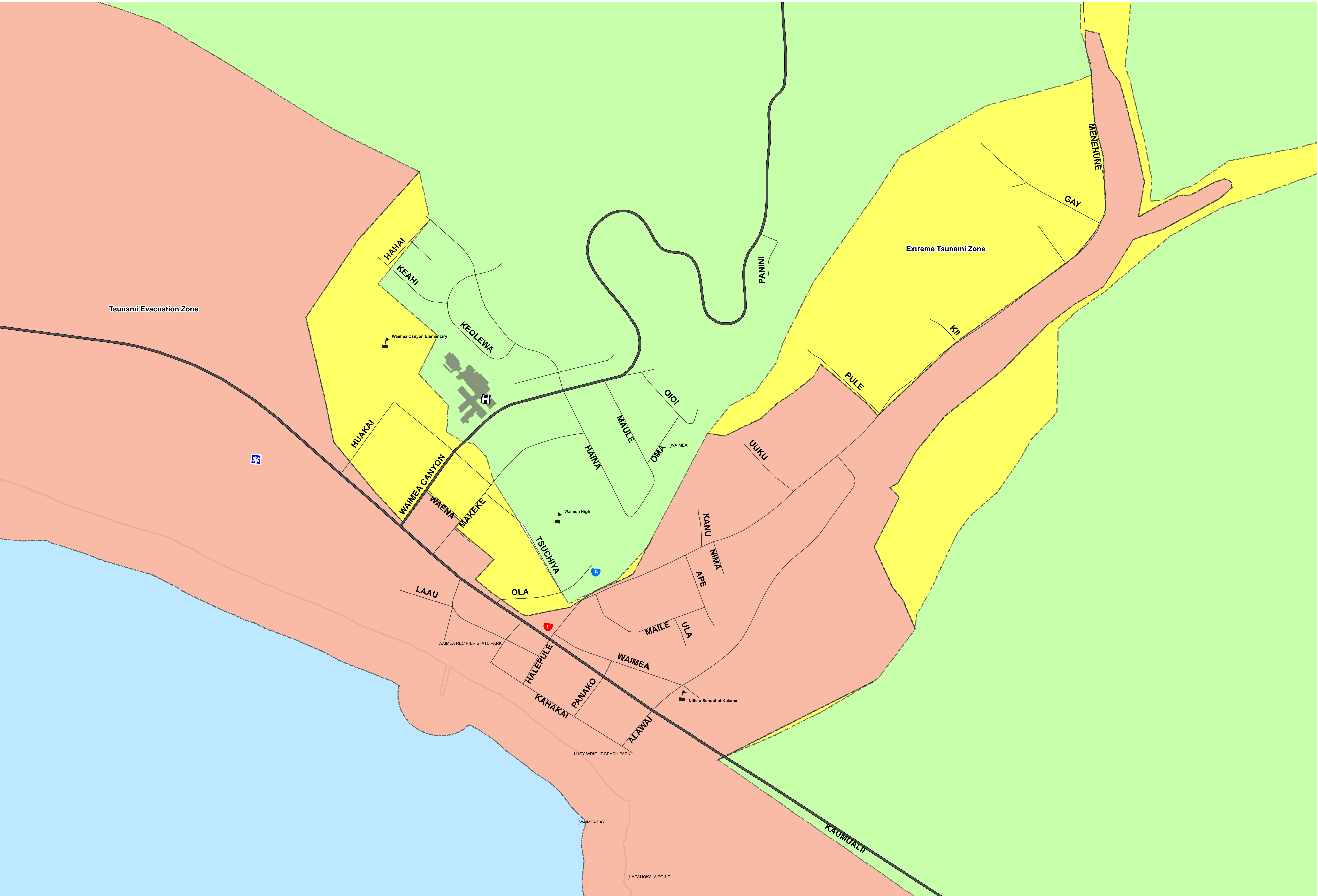

Waimea Area Map 14

Note: Data represented on this map is not intended to replace site survey
 Copyright Kauai County All Rights Reserved 2016 (Original Map format was created by CCH © 2015)
 Date Prepared Jan 2016 - GAJ

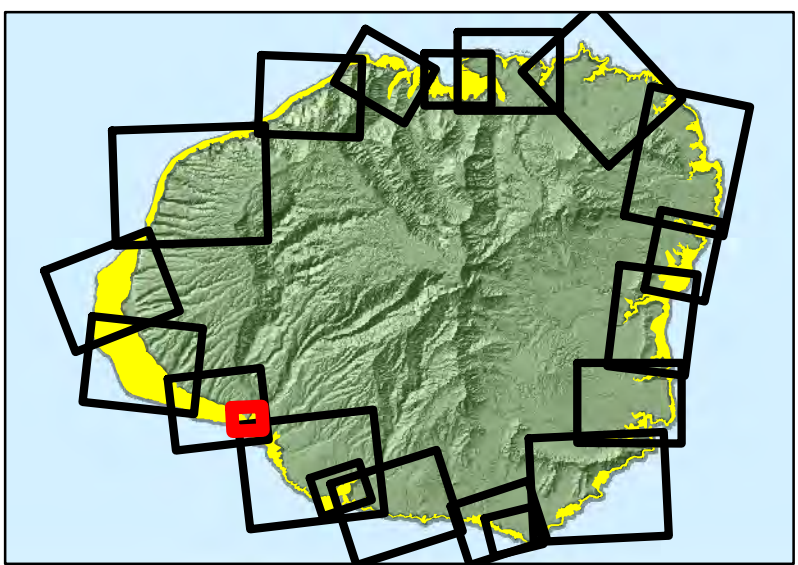

*For most Tsunami Warnings, evacuate out of the red zone; in the unlikely case of an "Extreme Tsunami Warning", evacuate out of the red and yellow zones

*Remain at least 100 feet away from inland waterways and marinas connected to the ocean due to wave surges and possible flooding

*Boaters should move vessels to at least 50 fathoms (300 ft) deep and 2 miles away from harbor entrances; follow all directions from the Captain of the Port

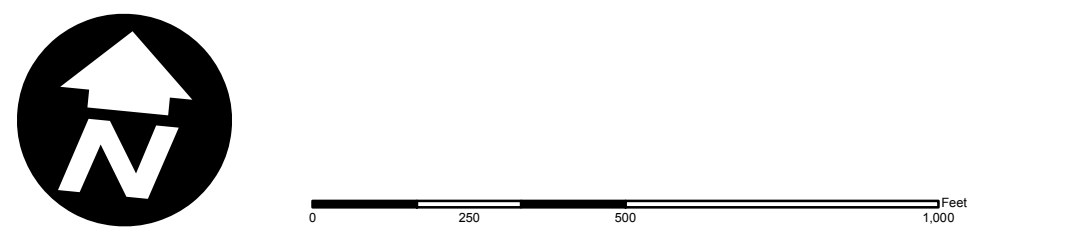

*Structural steel or reinforced concrete buildings of ten or more stories provide increased protection on or above the fourth floor; if you are caught near the shoreline consider using vertical evacuation

*These maps do not consider the destructive effects of a locally generated tsunami. If you feel shaking, move inland immediately, well inland from the red tsunami evacuation zone

*The evacuation zone is a guideline and should be considered the minimum safe evacuation distance

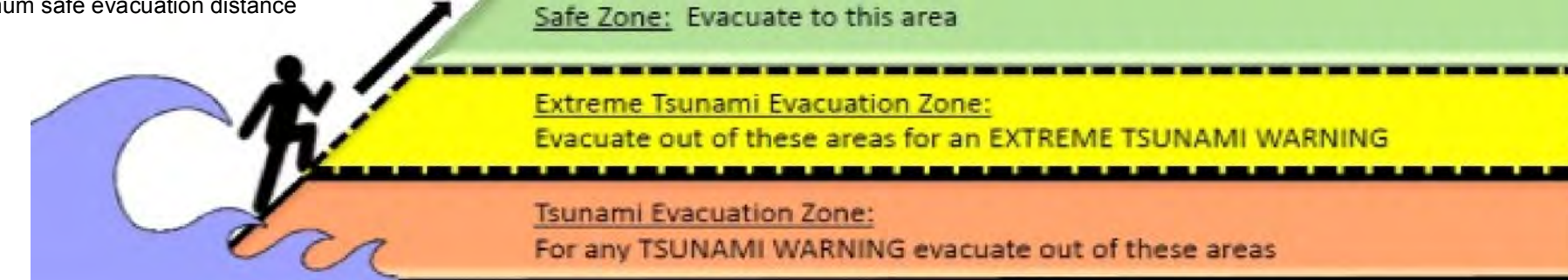

1. TSUNAMI WARNING: Destructive waves from a tsunami may inundate all coastlines; evacuate red areas
2. EXTREME TSUNAMI WARNING: In the unlikely event of an extreme tsunami, waves may move significantly inland; evacuate red and yellow areas

Legend

	Fire Station		Safe Zone
	Hospital		Extreme Tsunami Evacuation Zone
	EMS		Tsunami Evacuation Layer
	Police Station		Street
	Schools		Major Street
	Structures/Buildings (Large)		Coastline





WAIMEA RIVER TO PORT ALLEN
Map 15

Note: Data represented on this map is not intended to replace site survey
Copyright Kauai County All Rights Reserved 2016 (Original Map format was created by CCH © 2015)
Date Prepared Jan 2016 - GAJ

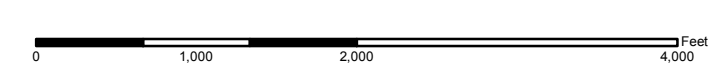
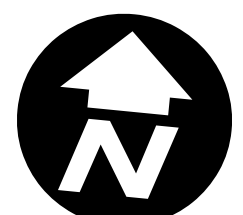
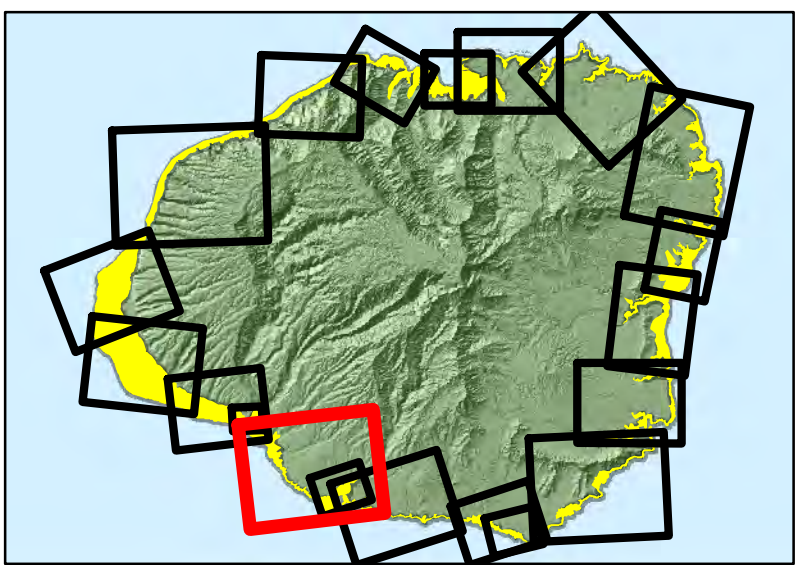

*For most Tsunami Warnings, evacuate out of the red zone; in the unlikely case of an "Extreme Tsunami Warning", evacuate out of the red and yellow zones
*Remain at least 100 feet away from inland waterways and marinas connected to the ocean due to wave surges and possible flooding
*Boaters should move vessels to at least 50 fathoms (300 ft) deep and 2 miles away from harbor entrances; follow all directions from the Captain of the Port

*Structural steel or reinforced concrete buildings of ten or more stories provide increased protection on or above the fourth floor; if you are caught near the shoreline consider using vertical evacuation
*These maps do not consider the destructive effects of a locally generated tsunami. If you feel shaking, move inland immediately, well inland from the red tsunami evacuation zone
*The evacuation zone is a guideline and should be considered the minimum safe evacuation distance

1. TSUNAMI WARNING: Destructive waves from a tsunami may inundate all coastlines; evacuate red areas
2. EXTREME TSUNAMI WARNING: In the unlikely event of an extreme tsunami, waves may move significantly inland; evacuate red and yellow areas

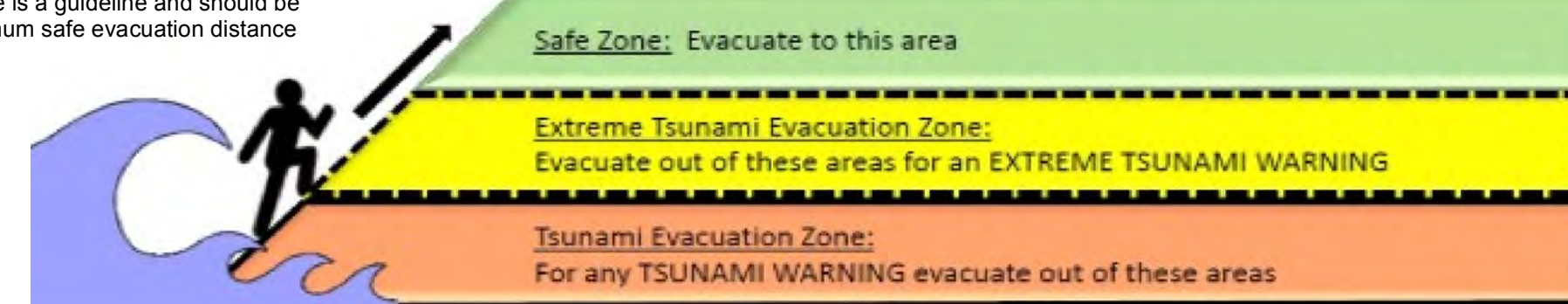

Legend

	Fire Station		Safe Zone
	Hospital		Extreme Tsunami Evacuation Zone
	EMS		Tsunami Evacuation Layer
	Police Station		Street
	Schools		Major Street
	Structures/Buildings (Large)		Coastline



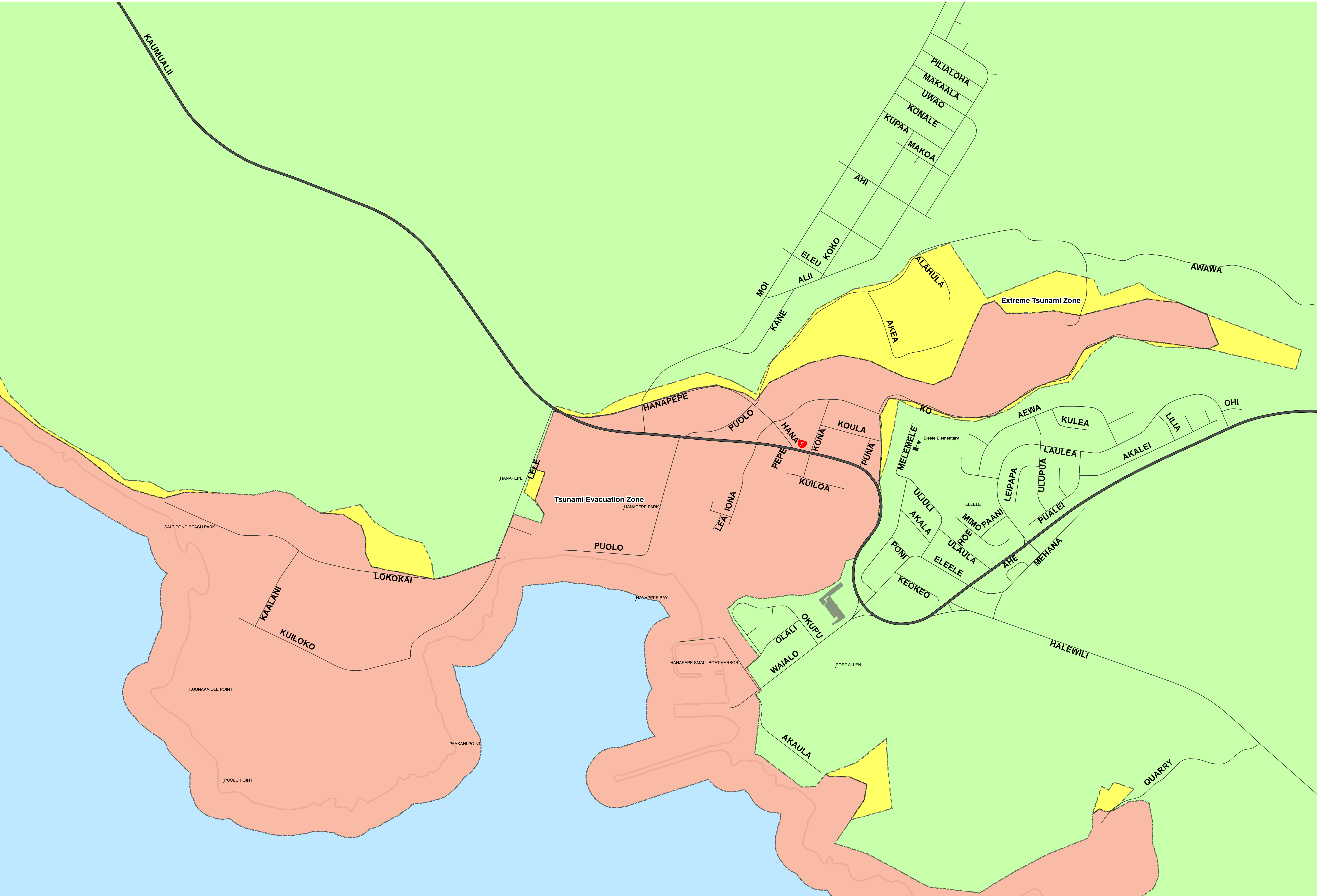

Port Allen
Map 16

Note: Data represented on this map is not intended to replace site survey
Copyright Kauai County All Rights Reserved 2016 (Original Map format was created by CCH © 2015)
Date Prepared Jan 2016 - GAJ

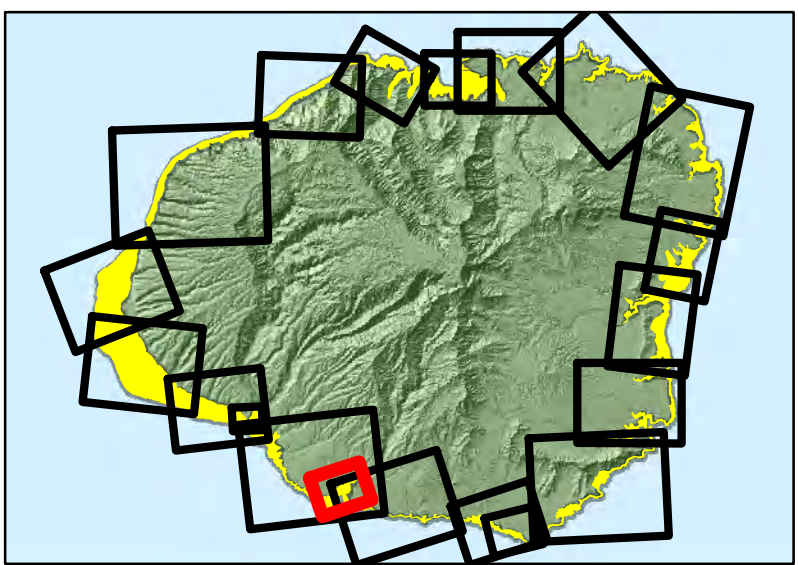

*For most Tsunami Warnings, evacuate out of the red zone; in the unlikely case of an "Extreme Tsunami Warning", evacuate out of the red and yellow zones

*Remain at least 100 feet away from inland waterways and marinas connected to the ocean due to wave surges and possible flooding

*Boaters should move vessels to at least 50 fathoms (300 ft) deep and 2 miles away from harbor entrances; follow all directions from the Captain of the Port

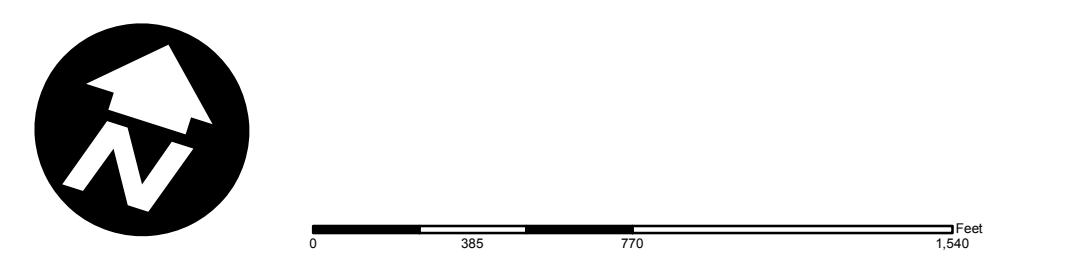

*Structural steel or reinforced concrete buildings of ten or more stories provide increased protection on or above the fourth floor; if you are caught near the shoreline consider using vertical evacuation

*These maps do not consider the destructive effects of a locally generated tsunami. If you feel shaking, move inland immediately, well inland from the red tsunami evacuation zone

*The evacuation zone is a guideline and should be considered the minimum safe evacuation distance

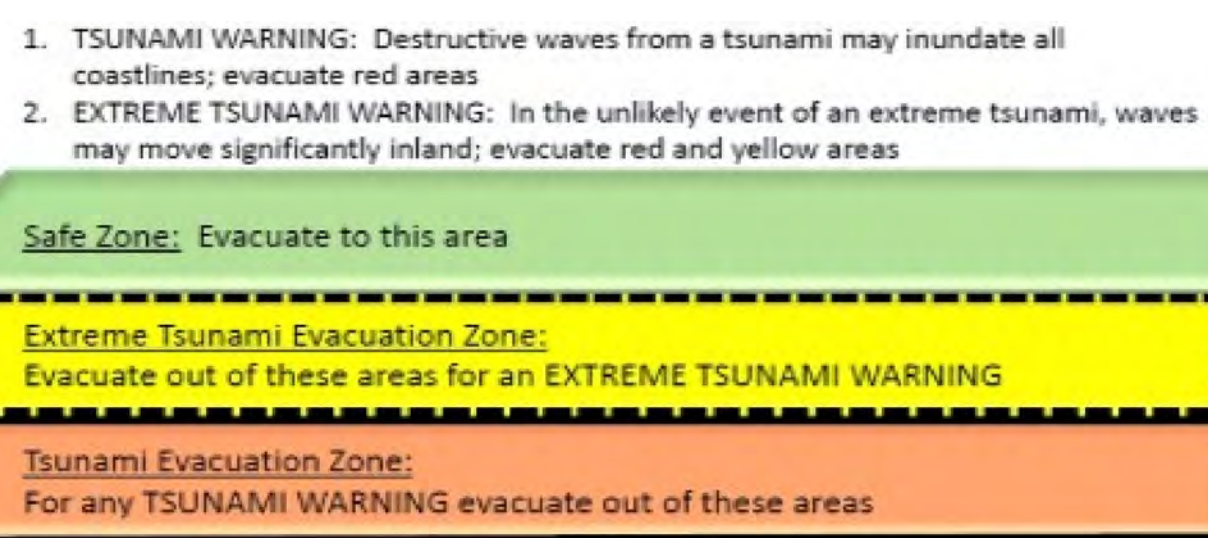

Legend

	Fire Station		Safe Zone
	Hospital		Extreme Tsunami Evacuation Zone
	EMS		Tsunami Evacuation Layer
	Police Station		Street
	Schools		Major Street
	Structures/Buildings (Large)		Coastline



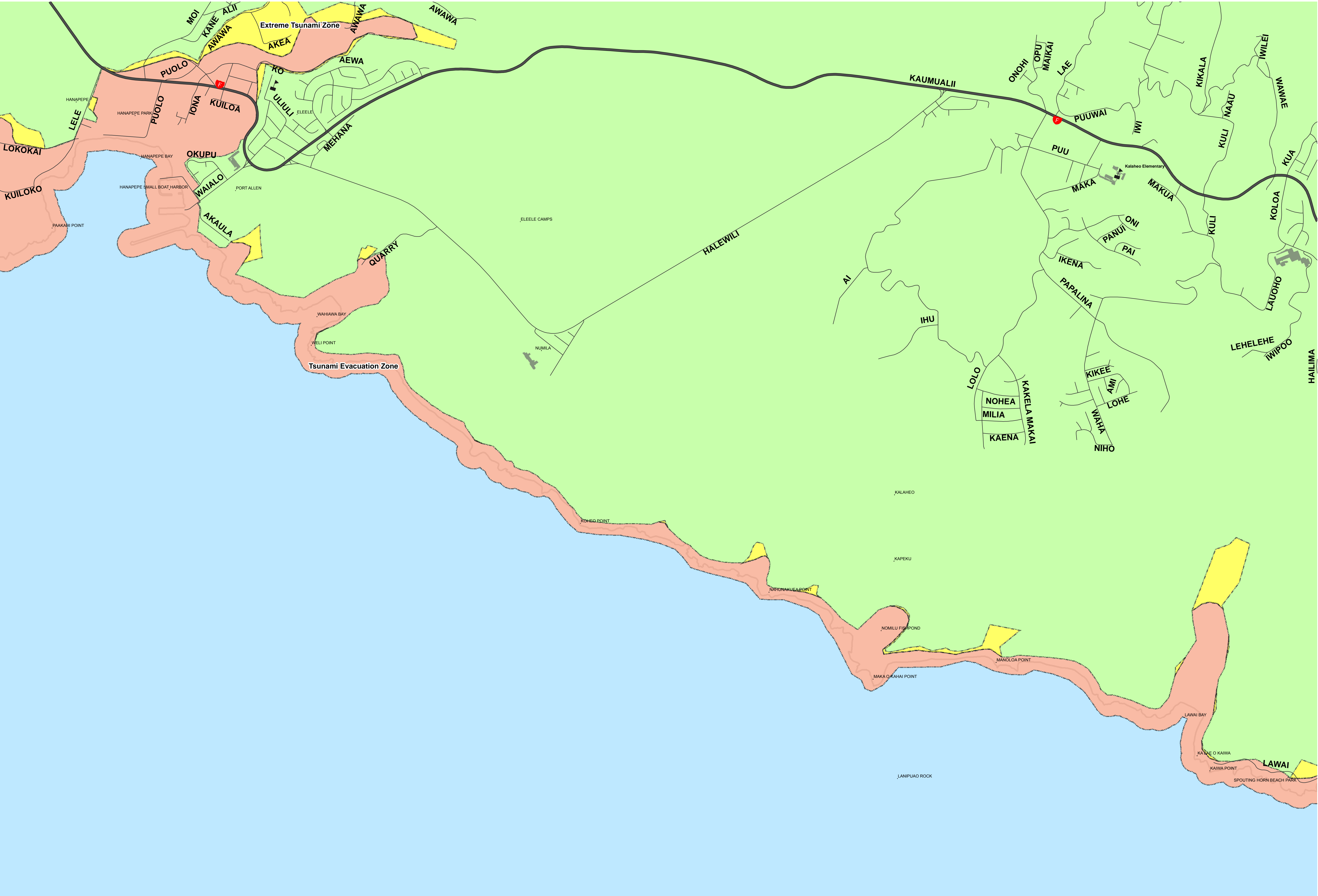

PORT ALLEN TO LAWAI BAY
Map 17

Note: Data represented on this map is not intended to replace site survey
Copyright Kauai County All Rights Reserved 2016 (Original Map format was created by CCH © 2015)
Date Prepared Jan 2016 - GAJ

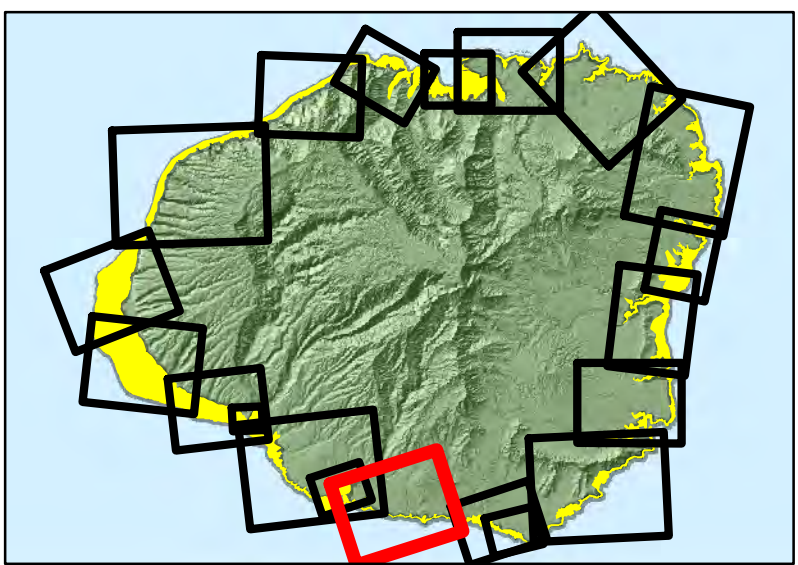

- *For most Tsunami Warnings, evacuate out of the red zone; in the unlikely case of an "Extreme Tsunami Warning", evacuate out of the red and yellow zones
- *Remain at least 100 feet away from inland waterways and marinas connected to the ocean due to wave surges and possible flooding
- *Boaters should move vessels to at least 50 fathoms (300 ft) deep and 2 miles away from harbor entrances; follow all directions from the Captain of the Port

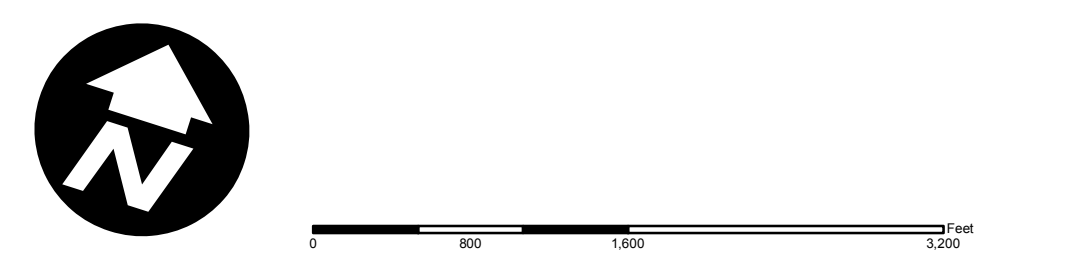

- *Structural steel or reinforced concrete buildings of ten or more stories provide increased protection on or above the fourth floor; if you are caught near the shoreline consider using vertical evacuation
- *These maps do not consider the destructive effects of a locally generated tsunami. If you feel shaking, move inland immediately, well inland from the red tsunami evacuation zone
- *The evacuation zone is a guideline and should be considered the minimum safe evacuation distance

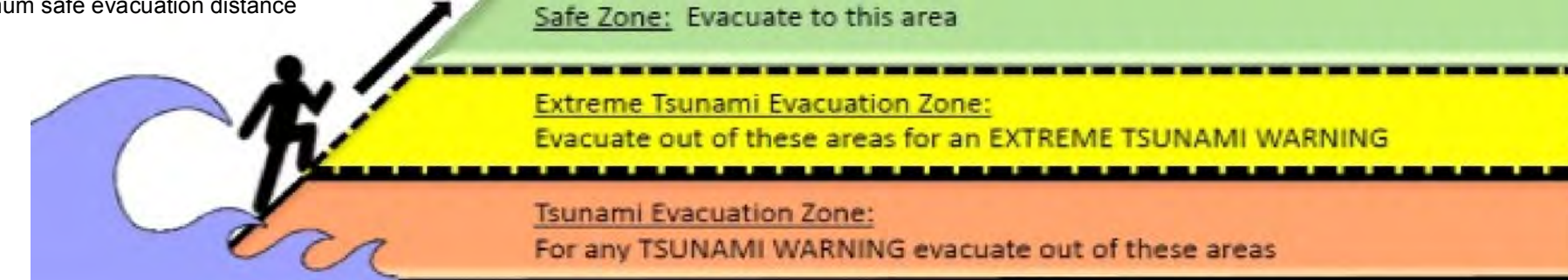

1. TSUNAMI WARNING: Destructive waves from a tsunami may inundate all coastlines; evacuate red areas
2. EXTREME TSUNAMI WARNING: In the unlikely event of an extreme tsunami, waves may move significantly inland; evacuate red and yellow areas

Legend

Fire Station	Safe Zone
Hospital	Extreme Tsunami Evacuation Zone
EMS	Tsunami Evacuation Layer
Police Station	Street
Schools	Major Street
Structures/Buildings (Large)	Coastline





LAWAI BAY TO MAKAWEHI BLUFF
Map 18

Note: Data represented on this map is not intended to replace site survey
Copyright Kauai County All Rights Reserved 2016 (Original Map format was created by CCH © 2015)
Date Prepared Jan 2016 - GAJ

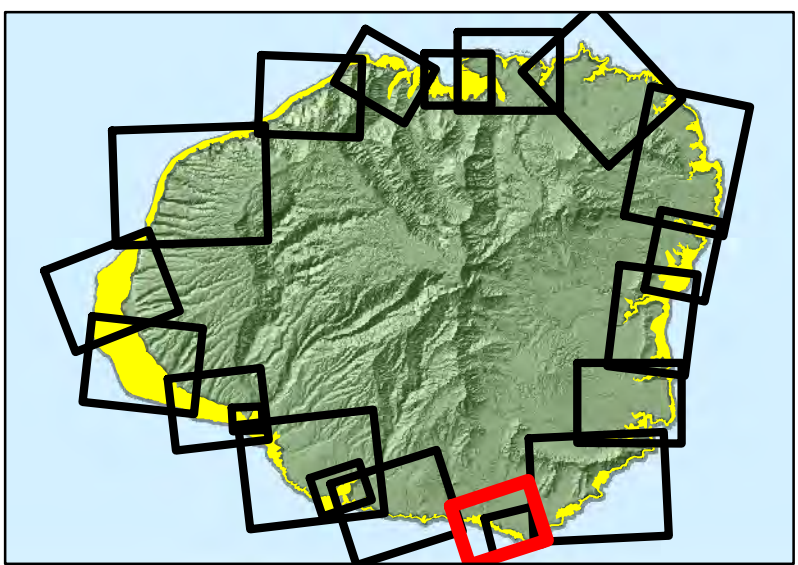

*For most Tsunami Warnings, evacuate out of the red zone; in the unlikely case of an "Extreme Tsunami Warning", evacuate out of the red and yellow zones
*Remain at least 100 feet away from inland waterways and marinas connected to the ocean due to wave surges and possible flooding
*Boaters should move vessels to at least 50 fathoms (300 ft) deep and 2 miles away from harbor entrances; follow all directions from the Captain of the Port

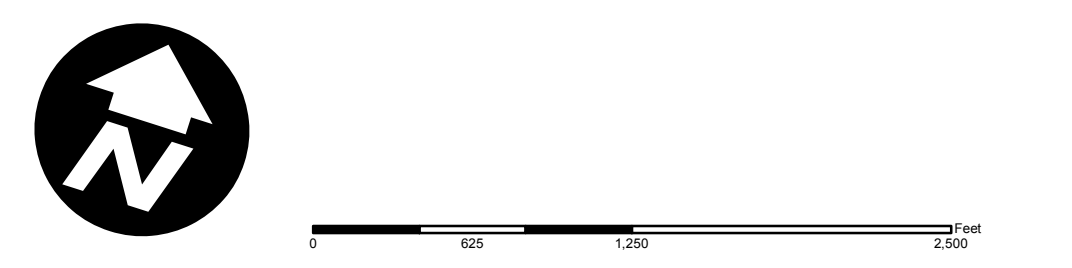

*Structural steel or reinforced concrete buildings of ten or more stories provide increased protection on or above the fourth floor; if you are caught near the shoreline consider using vertical evacuation
*These maps do not consider the destructive effects of a locally generated tsunami. If you feel shaking, move inland immediately, well inland from the red tsunami evacuation zone
*The evacuation zone is a guideline and should be considered the minimum safe evacuation distance

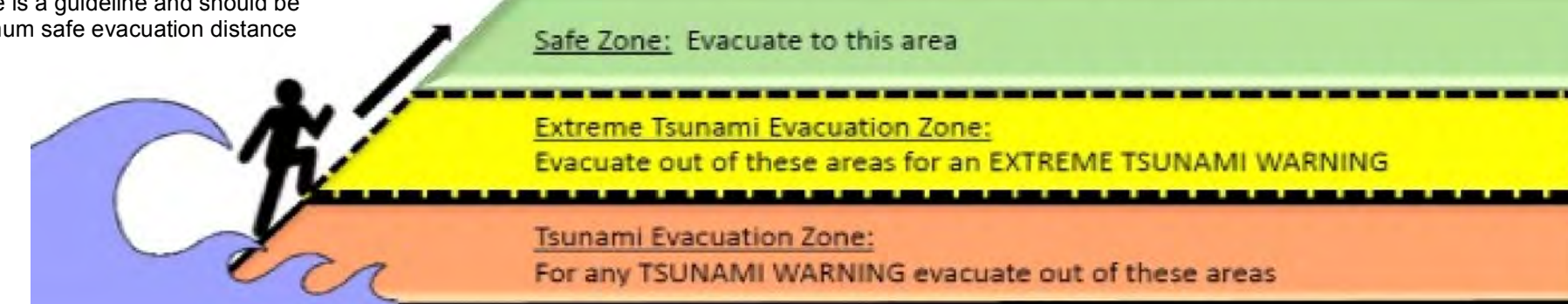

1. TSUNAMI WARNING: Destructive waves from a tsunami may inundate all coastlines; evacuate red areas
2. EXTREME TSUNAMI WARNING: In the unlikely event of an extreme tsunami, waves may move significantly inland; evacuate red and yellow areas

Legend

- Fire Station
- Hospital
- EMS
- Police Station
- Schools
- Structures/Buildings (Large)
- Safe Zone
- Extreme Tsunami Evacuation Zone
- Tsunami Evacuation Layer
- Street
- Major Street
- Coastline



Poipu
Map 19

Note: Data represented on this map is not intended to replace site survey.
Copyright Kauai County All Rights Reserved 2016 (Original Map format was created by CCH © 2015)
Date Prepared Jan 2016 - GAJ

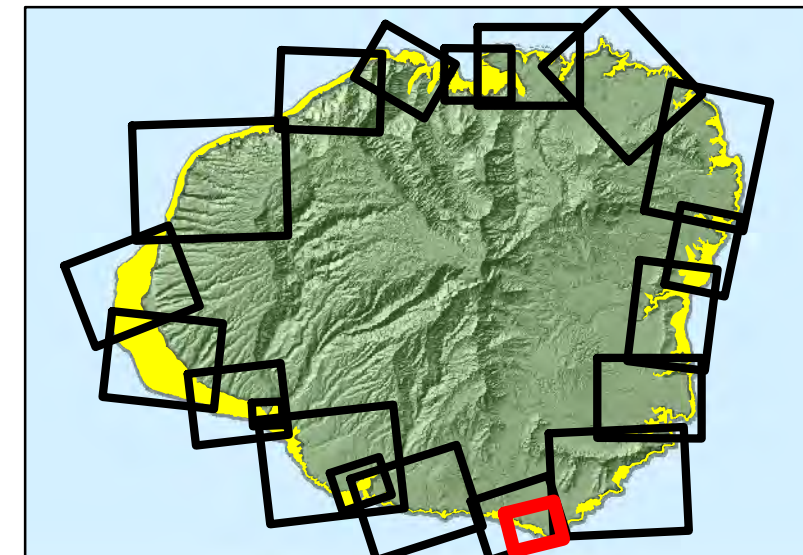

0 200 400 600 800 Feet

*For most Tsunami Warnings, evacuate out of the red zone; in the unlikely case of an "Extreme Tsunami Warning", evacuate out of the red and yellow zones
*Remain at least 100 feet away from inland waterways and marinas connected to the ocean due to wave surges and possible flooding
*Boaters should move vessels to at least 50 fathoms (300 ft) deep and 2 miles away from harbor entrances; follow all directions from the Captain of the Port

*Structural steel or reinforced concrete buildings of ten or more stories provide increased protection on or above the fourth floor; if you are caught near the shoreline consider using vertical evacuation
*These maps do not consider the destructive effects of a locally generated tsunami. If you feel shaking, move inland immediately, well inland from the red tsunami evacuation zone
*The evacuation zone is a guideline and should be considered the minimum safe evacuation distance

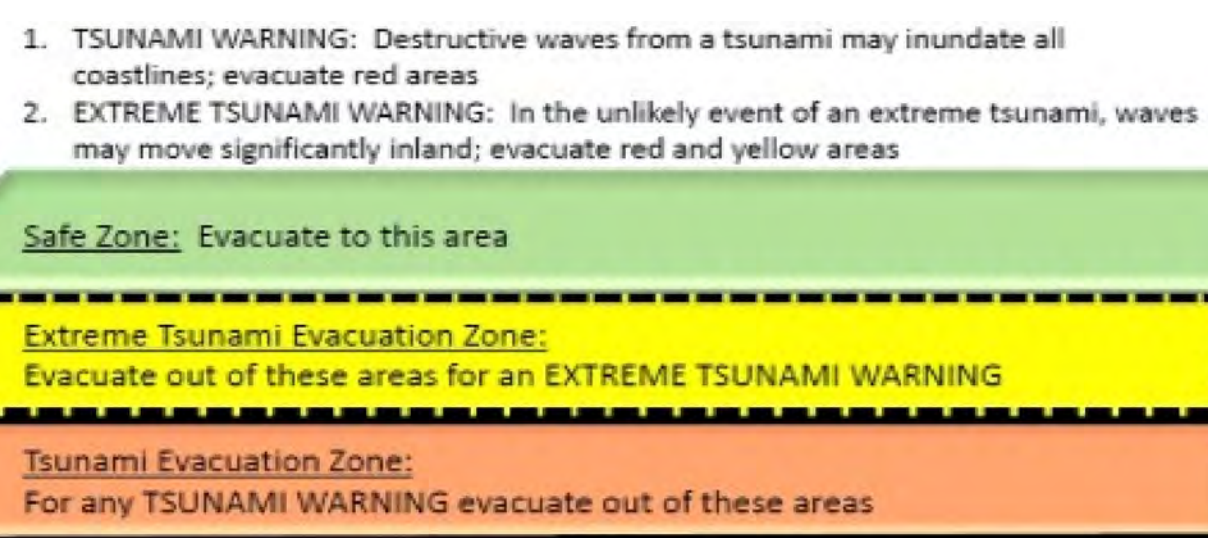

Legend

- Fire Station
- Hospital
- EMS
- Police Station
- Schools
- Structures/Buildings (Large)
- Safe Zone
- Extreme Tsunami Evacuation Zone
- Tsunami Evacuation Layer
- Street
- Major Street
- Coastline



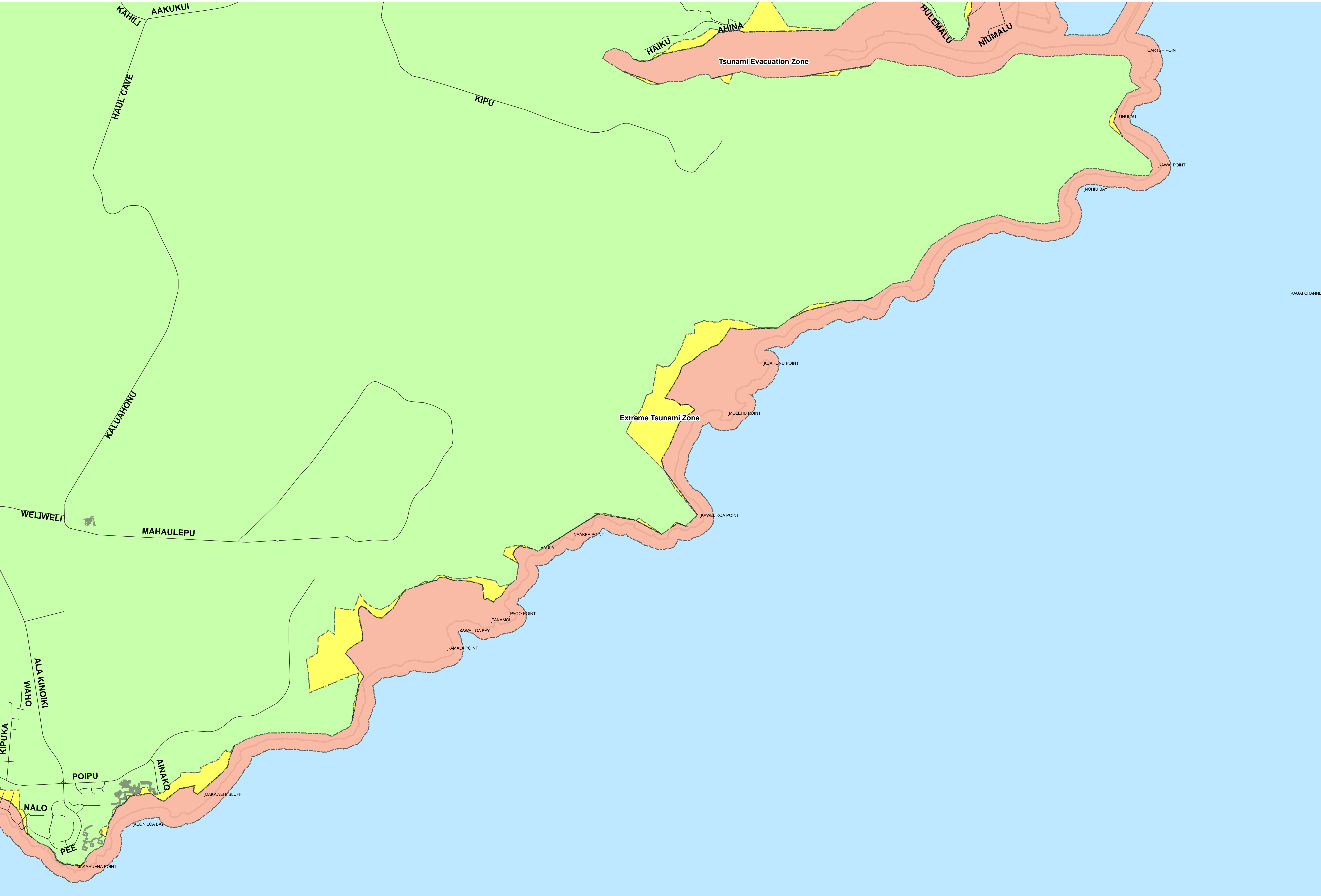

MAKAWEHI BLUFFS to SOUTH OF NAWILIWILI
Map 20

Note: Data represented on this map is not intended to replace site survey
Copyright Kauai County All Rights Reserved 2016 (Original Map format was created by CCH © 2015)
Date Prepared Jan 2016 - GAJ

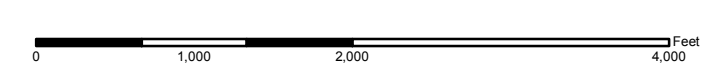
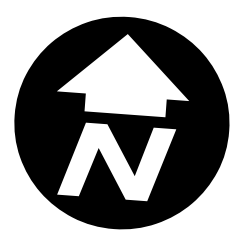
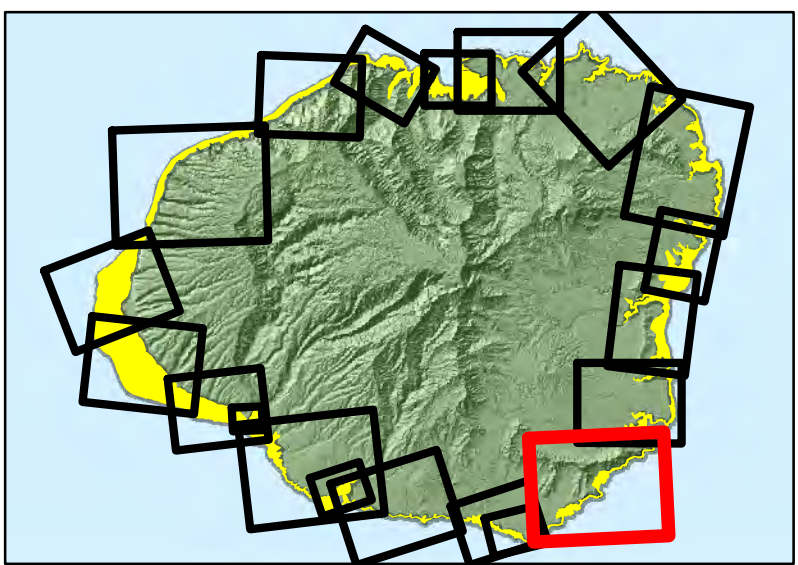

*For most Tsunami Warnings, evacuate out of the red zone; in the unlikely case of an "Extreme Tsunami Warning", evacuate out of the red and yellow zones
*Remain at least 100 feet away from inland waterways and marinas connected to the ocean due to wave surges and possible flooding
*Boaters should move vessels to at least 50 fathoms (300 ft) deep and 2 miles away from harbor entrances; follow all directions from the Captain of the Port

*Structural steel or reinforced concrete buildings of ten or more stories provide increased protection on or above the fourth floor; if you are caught near the shoreline consider using vertical evacuation
*These maps do not consider the destructive effects of a locally generated tsunami. If you feel shaking, move inland immediately, well inland from the red tsunami evacuation zone
*The evacuation zone is a guideline and should be considered the minimum safe evacuation distance

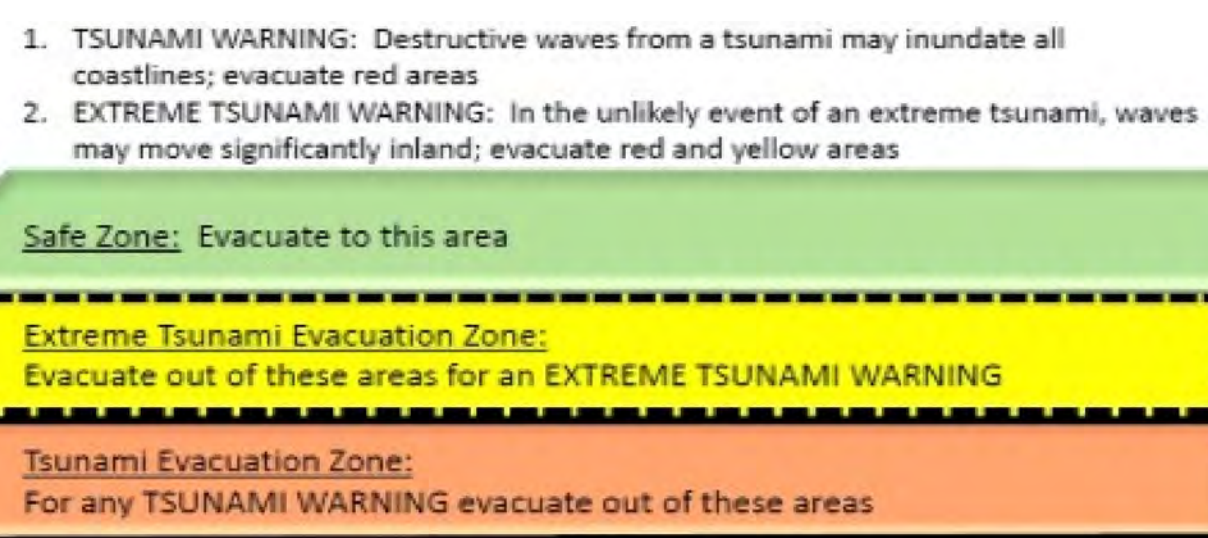

Legend

	Fire Station		Safe Zone
	Hospital		Extreme Tsunami Evacuation Zone
	EMS		Tsunami Evacuation Layer
	Police Station		Street
	Schools		Major Street
	Structures/Buildings (Large)		Coastline



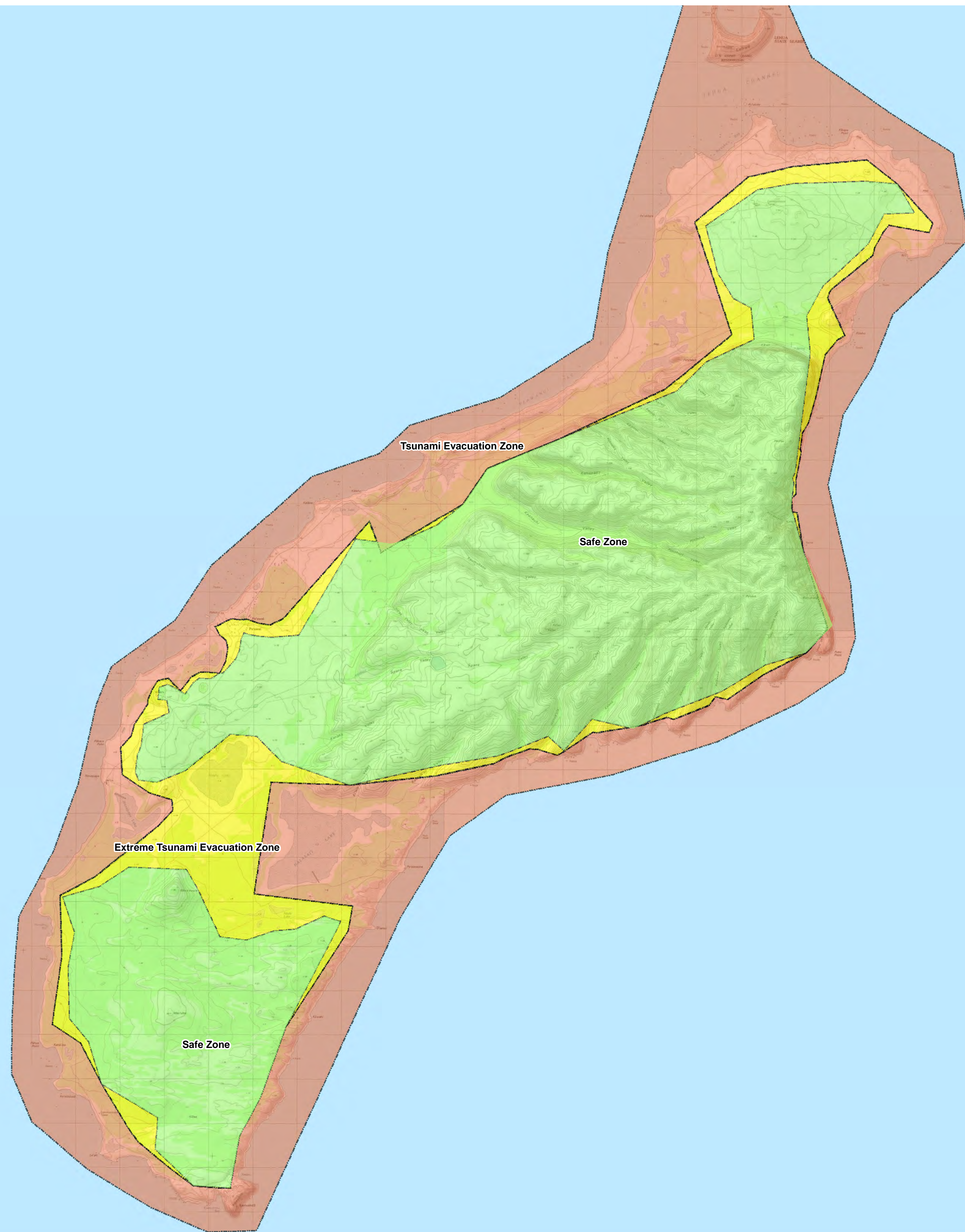

Copyright © 2013 National Geographic Society. i-cubed

**Niihau Island
Map 21**

Note: Data represented on this map is not intended to replace site survey
 Copyright Kauai County All Rights Reserved 2016 (Original Map format was created by CCH © 2015)
 Date Prepared Jan 2016 - GAJ

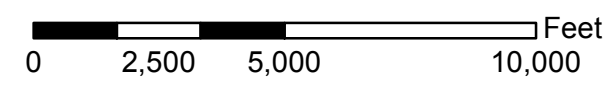
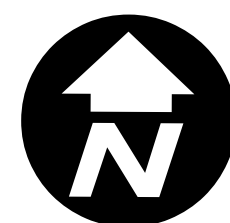
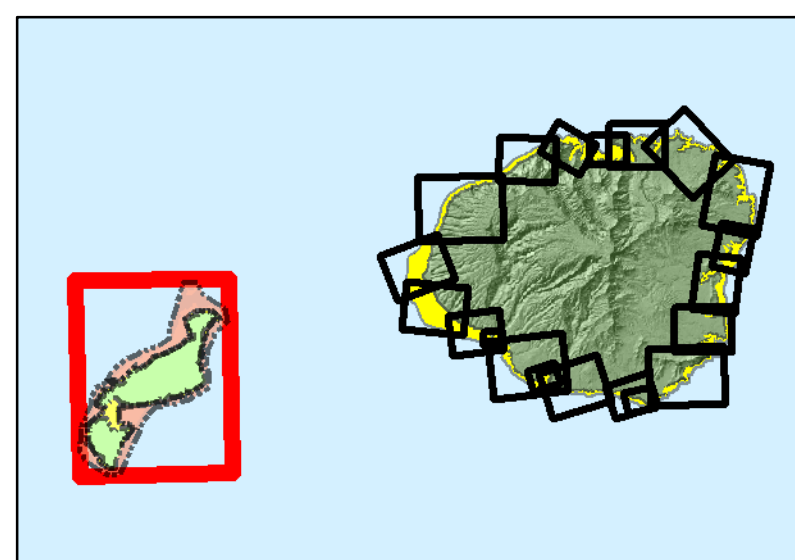

*For most Tsunami Warnings, evacuate out of the red zone; in the unlikely case of an "Extreme Tsunami Warning", evacuate out of the red and yellow zones

*Remain at least 100 feet away from inland waterways and marinas connected to the ocean due to wave surges and possible flooding

*Boaters should move vessels to at least 50 fathoms (300 ft) deep and 2 miles away from harbor entrances; follow all directions from the Captain of the Port

*Structural steel or reinforced concrete buildings of ten or more stories provide increased protection on or above the fourth floor; if you are caught near the shoreline consider using vertical evacuation

*These maps do not consider the destructive effects of a locally generated tsunami. If you feel shaking, move inland immediately, well inland from the red tsunami evacuation zone

*The evacuation zone is a guideline and should be considered the minimum safe evacuation distance

1. TSUNAMI WARNING: Destructive waves from a tsunami may inundate all coastlines; evacuate red areas
2. EXTREME TSUNAMI WARNING: In the unlikely event of an extreme tsunami, waves may move significantly inland; evacuate red and yellow areas

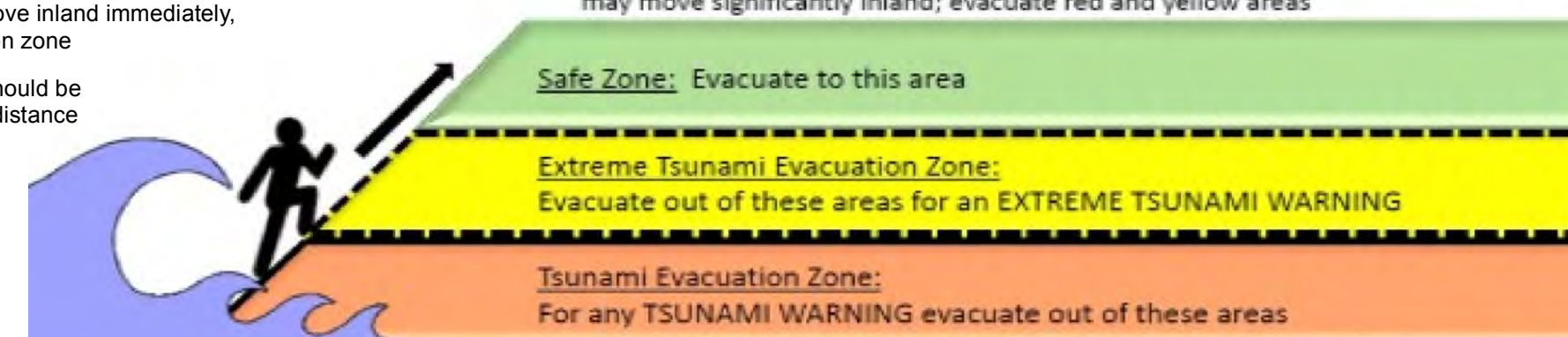

Legend

- Safe Zone
- Extreme Tsunami Evacuation Zone
- Tsunami Evacuation Zone

USA Topo Maps

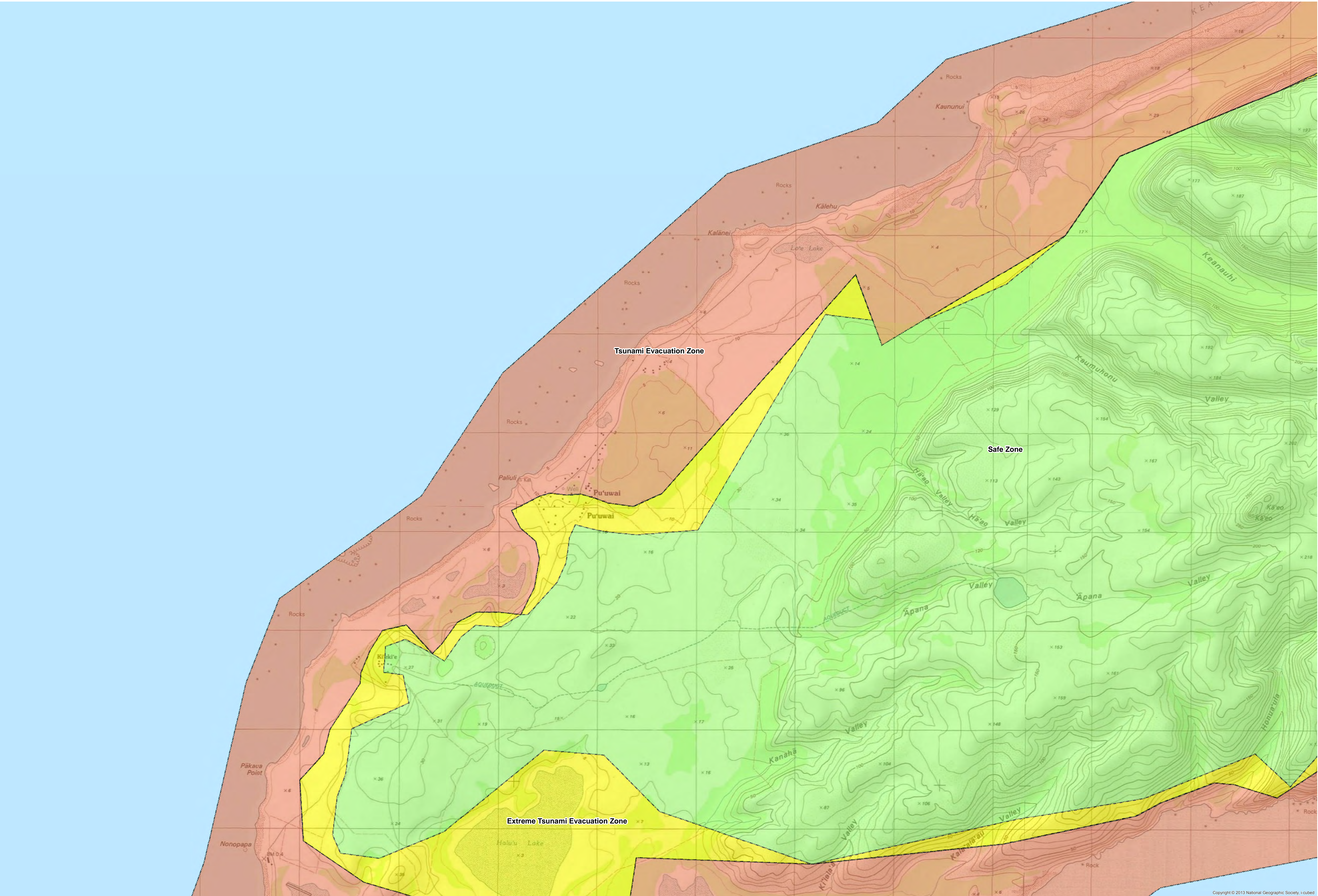

Copyright © 2013 National Geographic Society, i-cubed

**Niihau Island Inset
Map 22**

Note: Data represented on this map is not intended to replace site survey
 Copyright Kauai County All Rights Reserved 2016 (Original Map format was created by CCH © 2015)
 Date Prepared Jan 2016 - GAJ

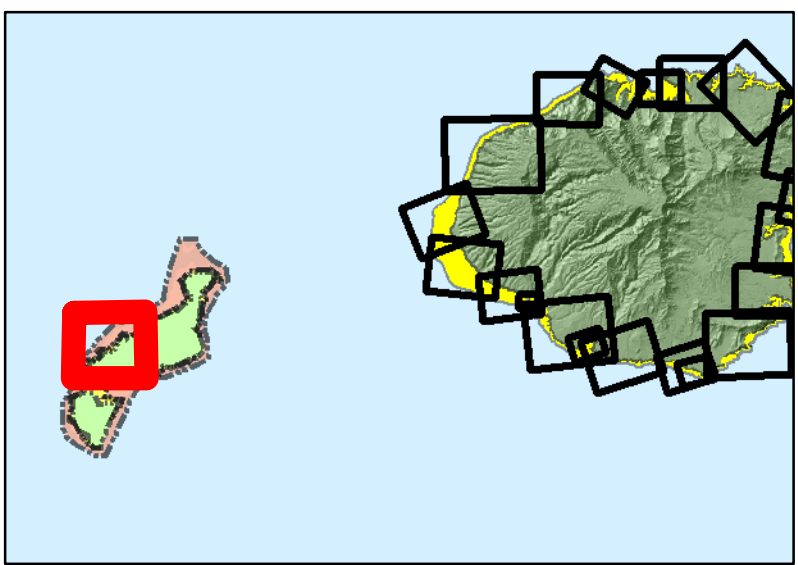

*For most Tsunami Warnings, evacuate out of the red zone; in the unlikely case of an "Extreme Tsunami Warning", evacuate out of the red and yellow zones

*Remain at least 100 feet away from inland waterways and marinas connected to the ocean due to wave surges and possible flooding

*Boaters should move vessels to at least 50 fathoms (300 ft) deep and 2 miles away from harbor entrances; follow all directions from the Captain of the Port

*Structural steel or reinforced concrete buildings of ten or more stories provide increased protection on or above the fourth floor; if you are caught near the shoreline consider using vertical evacuation

*These maps do not consider the destructive effects of a locally generated tsunami. If you feel shaking, move inland immediately, well inland from the red tsunami evacuation zone

*The evacuation zone is a guideline and should be considered the minimum safe evacuation distance

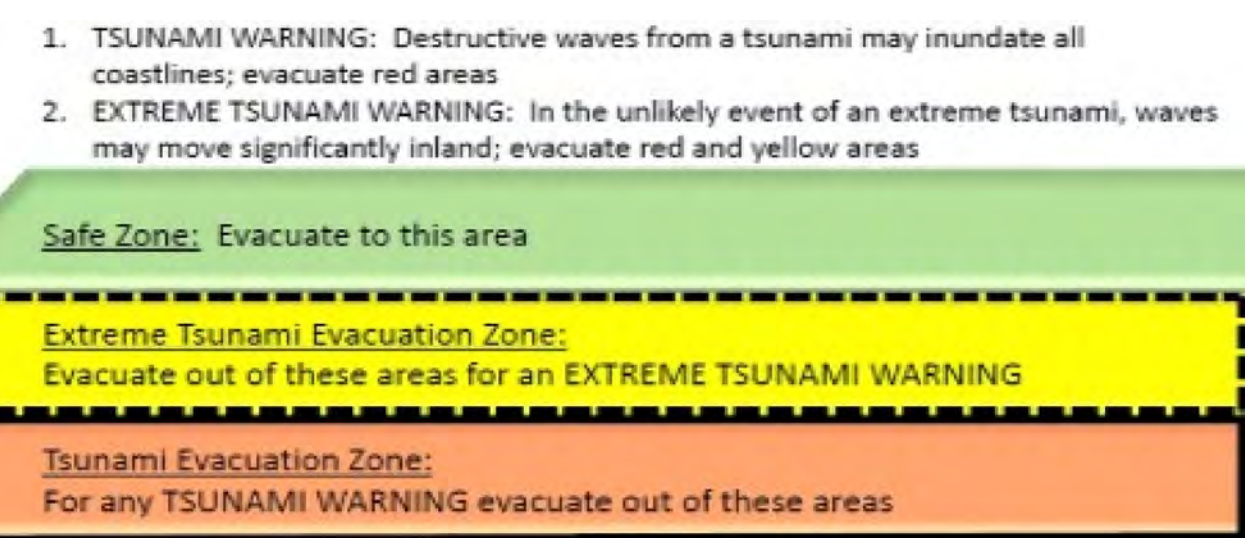

Legend

- Safe Zone
- Extreme Tsunami Evacuation Zone
- Tsunami Evacuation Zone

USA Topo Maps

